THE WEATHER TODAY
Washington, April 8.—Forecast for Eastern New York: Fair Friday, Saturday cloudy, continued cold.

Oneonta Daily Star

MEMBER OF THE ASSOCIATED PRESS.

UP TO THE MINUTE COUNTY AND LOCAL NEWS

VOLUME NO XXIX, WHOLE NO. 10,204 — ONEONTA, N. Y., FRIDAY, APRIL 9, 1920 — PRICE THREE CENTS

CONCLUSION OF RAILROAD STRIKE WITH COAST TO COAST MAGNITUDE WITHIN 48 HOURS NOW PREDICTED

HARD STRUGGLE IS BEING MADE TO BREAK UP "OUTLAW" UNIONS

Union Leaders Despite Day of Wholly Unsuccessful Efforts to Induce Men to Abandon Their Unauthorized Strike, Nevertheless are Hopeful of Early Settlement

FREIGHT MOVEMENT EVERYWHERE IS CRIPPLED

Cause and Merits of Present Controversy Between Operators of Roads and Strikers Will Form the Subject of an Investigation by a Congressional Committee, It Is Expected

Chicago, April 8.—The unauthorized strike of switchmen and railroad engineers, which started in the Chicago district and spread to several cities, will be broken within the next 48 hours, A. F. Whitney, vice president of the Brotherhood of Railway Trainmen and B. E. Heberling, international president of the Switchmen's union of North America, predicted tonight.

The strike situation in Chicago showed some improvement during the day, but Whitney said that the traffic handled was still less than 50 percent of normal. One thousand brotherhood men from other cities have answered the call to come here as strike breakers.

The Railroad Managers' association reported that more engines were operated today than at any other time since the strike tied up the switching districts.

Spreads from Coast to Coast.

While conditions here showed improvement, the strike was spreading throughout the country from coast to coast. Reports tonight summarized the situation as follows.

Chicago—8,000 men out; freight traffic 30 to 40 per cent of normal, 40,000 packing plant workers thrown out of work, with complete suspension in the plants employing 50,000 men in prospect tomorrow.

Buffalo—1,500 to 2,700 men idle; embargo on all freight in effect.

Kansas City—200 to 500 men out; freight embargo in effect.

Los Angeles—1,200 men employed on transcontinental lines on strike.

Toledo—600 men out; complete freight tie up within 24 hours predicted.

Detroit—1,000 men out and 500 more expected to follow tonight.

Gary—200 to 400 idle, 350 Brotherhood of Railway Trainmen members voted to remain loyal to their union.

East St. Louis—200 out; 5,000 in St. Louis vote to resign at midnight unless demands are granted.

Decatur—107 on strike; vote to stay out until demands are granted.

Chicago—Outer belt men refused to join walkout.

Springfield, Ill. — Baltimore and Ohio switchmen out.

Colton, Cal.—50 Southern Pacific men quit, freight tied up.

Cleveland—1,500 to vote tonight on strike issue.

Sheridan, Wyo.—Men vote to remain at work and send delegation to Chicago to aid in breaking strike.

Niagara Falls—Switchmen refused to strike, after listening to appeals from 39 Buffalo strikers.

Elmira—Yardmen of the Delaware, Lackawanna and Western, New York Central and Lehigh Valley ordered out.

Pittsburgh—2,000 Pennsylvania employes at Conway yard vote to strike at midnight tonight if demands are not granted.

Memphis—Yard men on all but two roads entering city vote to strike at 4 p. m. Friday if demands are not granted.

Fort Wayne — Strike of 3,000 Pennsylvania men believed settled.

San Francisco—20 switchmen quit work.

Jersey City—All Erie yard brakemen out.

Union Officials Hissed.

A free for all oratorical contest developed today when S. E. Heberling, international president of the Switchmen's union, attempted at a meeting to persuade 500 striking switchmen to return to work. The meeting at first broke up, reformed and then melted away when Heberling departed. Many times the union official was forced to quit talking while the crowd hooted.

"Wall street" and "Are you with us or against us?" the men shouted at Heberling. As Heberling told them a strike now was unwise. "Wait and we will get the increase you need after a lawful session," he urged. "You are under contract with the railroads and a strike would be unlawful. Do you think switchmen are bigger than the government?"

"Patrick Henry and George Washington were rebels, too, one time," J. E. Kerr, Chicago Yardmen's association organizer, answered.

"You say we can't strike lawfully. But what the masses say is law."

Strikers Make No Demands.

Buffalo, April 8.—Officials of railroads affected by the strike of switchmen after a conference late today issued a statement declaring that lifting of the embargo on freight shipments was "not in sight." No demands have yet been presented to the roads by the 2,000 yard employes who walked out yesterday, according to the officials, although demands for increased wages were drafted at meetings of the strikers yesterday.

Union leaders continue today without success their efforts to induce the men to abandon their unauthorized strike. At meetings of the strikers there was no sign of weakening. The New York Central, Pennsylvania and Lehigh Valley continued to move freight today. The Central claimed that its Gardenville yards were handling about 35 per cent of their nomal business, the Pennsylvania said that it was moving nearly half of its freight, while the Lehigh reported movements on Wednesday of 50 per cent and today of 25 per cent.

Local industries began today to feel the effects of the strike. The packing plants were virtually without shipments. The Lackawanna Steel company was working with about half its normal force and officials said that if the tieup continued, only enough men would remain at work to keep the fires alive. Automobile plants and other manufacturing establishments, unable to get raw materials, were forced to curtail or cease operations.

Yard Workers Organize.

At a meeting tonight attended by about 1,300 of the striking switchmen, the grand lodge of the International Yard Workers' association was organized. It was said by the officers that this organization would be extended to other cities, where the switchmen are on strike, and they declared that the association would supercede the Switchmen's union and also the Brotherhood of Railway Trainmen as far as it affects yardmen.

Speakers at the meeting emphasized the contention that the men were not on strike but that they had walked out as individuals. The speeches were moderate in tone and a striker, who attempted to interject remarks in praise of Eugene V. Debs, was denied a hearing by the assemblage.

After the meeting, Edward C. Holahan, president of the new organization, announced that the switchmen's demand for wage increases and an eight-hour day would be submitted to officials of the railroads tomorrow. He said that there would be no compromise and that the men were prepared to remain away from the yards if their demands were not granted.

Lee Defines Unions' Stand.

Cleveland, April 8.—General chairmen of the Brotherhood of Railway Trainmen in all important terminals throughout the country were telegraphed as follows by President Lee:

"Vice President Whitney and general chairmen, lines entering Chicago, where brotherhood holds agreement endeavoring to protect against illegal strike of rebel organizations headed by Grunau. Personal grievance of Grunau, leader of new organization, was original cause of strike of a few switchmen, members of his organization in Chicago, Milwaukee and St. Paul yards. Question of increased pay was later injected for the purpose of gaining sympath for the new organization.

"Increase in wages cannot be obtained by illegal strike and no compromise or settlement can be expected with committees representing those on strike.

"Grand Chief Stone of Engineers and President Carter of Firemen, cooperating with brotherhoods to fullest extent to protect their agreement, and all will enforce organization law against members disregarding same.

"You are expected to do your part in upholding the banner of the brotherhood if we expect to continue yard jurisdiction. Whitney advises about 1,000 members from outside points now working at Chicago, and situation improving hourly. All officers now on the job, so do not ask for help but do your duty as captain your railroad."

Jersey City Yardmen Out.

Jersey City, April 8. — All yard brakemen employed in the Erie railroad yards here went out on strike late this afternoon without giving any reason for their action. Railroad officials declare that the strike was unsanctioned by union officials and apparently was caused in sympathy with the unauthorized strike of railroad employes in Chicago, Buffalo and other middle western and eastern cities.

The men walked out just before the evening rush of commuters began. Railroad officials hastily recruited a few employes familiar with the operation of trains and succeeded in making up some of the suburban trains and moving them into the stations. The congestion at the railroad and Hudson tube stations became so great that 150 policemen were sent out to preserve order.

Railroad officials reported tonight that not more than 75 men went on strike here. Only five out of 110 trains were delayed, they said.

J. J. Mantell, New York regional manager of the roads, characterized the strike of the men as being "in violation of the rules of their own organization, as well as the laws of their country as covered by the transportation act." W. G. Lee, president of the Brotherhood of Railroad Trainmen, also condemned the strike as "illegal" and pledged the support of his organization to keep trains moving.

Cleveland, April 8.—After a stormy debate in which police intervention was threatened in Collinwood, a meeting of New York Central trainmen, enginemen and yardmen ended tonight without a vote being taken. Approximately 250 or half of the union employes in the Collinwood yard, attended.

The meeting followed the posting in the yards of unsigned notices urging men to meet to discuss grievances and take action to strike in sympathy with the Chicago switchmen.

A wordy and exciting argument between the insurgents and loyal union members, shortly after the meeting opened, terminated when the former left the hall. William Doherty, a trustee of the Brotherhood of Railroad Trainmen in Cleveland, was than named chairman.

Mr. Doherty introduced Michale Dehan, national organizer of the Switchmen's union of North America who urged the men not to walk out, declaring the strike illegal and dangerous to the cause of organized labor.

The "insurgents" went to another hall where they adjourned without taking any definite action.

Oppose Sympathetic Strike.

Omaha, Neb., April 8.—Switchmen here have voted down a proposition to join in a sympathetic strike.

Erie and Lehigh Men Quit.

Niagara Falls, April 8.—Switchmen employed by the Lehigh Valley and Erie railroad walked out this afternoon. The New York Central lines were not affected. No embargoes on freight were announced and officials said eastern shipments were being handled by way of Rochester.

Freight Movements Crippled.

Syracuse, April 8.—Movement of freight was crippled in Syracuse tonight, following the walkout of 75 Delaware, Lackawanna and Western yardmen and 175 New York Central yard employes. Strike leaders stated more would quit work tomorrow morning. The strike does not affect the huge freight yard at East Syracuse and Minoa.

Congress Considers Strike Situation.

Washington, April 8. — Congress took cognizance today of the strikes of railroad employes, which, starting at Chicago, has spread to half a dozen cities from the Pacific to the Atlantic.

Senator McCormick, Republican of Illinois, introduced a resolution authorizing the Interstate Commerce commission to investigate the walkout and to report on the causes and merits of the controversy. It was referred to the contingent expenses committee, which will recommend whether funds for the inquiry should be voted.

The resolution proposed an investigation of any existing strikes of railroad employes not authorized by the leaders of the railroad workers' unions. Senator Pomerene, Democrat of Ohio, wanted to know whether the resolution would apply specifically to strikes reported today from Los Angeles, Buffalo and other cities. Senator McCormick said it would apply to all strikes in which the men have disregarded the judgment of their responsible leaders."

The walkouts, he declared, have taken place despite the efforts of the leaders of the railroad class to prevent them.

With the unauthorized strike spreading, President Wilson's advisers urged him to speedily appoint the railroad labor board provided for in the transportation act. Those who talked with the President said he was giving the appointments serious consideration and probably would make them within a few days.

Blame Ousted Conductor For Present Rail Strike

Chicago, April 8.—John Grunau, whose "personal grievances," precipitated the present strike of railway switchmen, is president of the "outlaw" union, known as the Chicago Yardmen's association.

Grunau, a yard master, was conductor on a work train operated by the Chicago and Northwestern road to carry its employes between Chicago and the yards at Bensonville.

Recently the company added a passenger car to the train, making necessary the replacement of Grunau by a road conductor, officials said. Following his discharge, Grunau organized the Yardmen's association among switchmen who formerly were members of the Brotherhood of Railway Trainmen and caused the local strike.

Grunau was ousted from the brotherhood during the war for alleged pro-German utterances according to one of the Brotherhood officials.

MANY SIMS CHARGES REFUTED BY WILSON

Commander-in-Chief of Atlantic Fleet Commends Preparations for War

Washington, April 8.—Admiral H. B. Wilson, commander in chief of the Atlantic fleet, disagreed today with many of Rear Admiral Sims' criticisms of the navy department's conduct of the war. Before the senate investigating committee, the admiral declared the active fleet was better prepared for war than in April, 1917, the department whole heartedly and energetically co-operated with the allies from the moment war was declared, and "full and complete" plans were prepared to meet a German naval offensive.

The navy's accomplishments in the war, the admiral said, deserved the commendation of the nation. They wer so stupendous as to make "relatively unimportant" any mistakes.

Five days after the United States declared war, Secretary Daniels told representatives of the allied admiralties that the United States navy would do whatever they suggested as best for the common cause, the witness said, and plans then agreed on were immediately placed in effect. At that time, he asserted, the foreign officials did not "express any direct need of urgency" for naval assistance.

On cross examination, the admiral suggested that greater authority and responsibility be given the chief of naval operations, but said that he would not have that official encroach on the authority of the secretary of the navy, for, he added, "the navy's salvation is to have a civilian at the head."

Asked by Chairman Hale, concerning Admiral Sims' charge that delays by the department in the first six months prolonged the war four months and cost 500,000 lives, Admiral Wilson said:

"I do not believe that can be true. On the contrary, our co-operation shortened the war and saved much life and property. I believe our naval forces from the start co-operated in a most successful manner with the allies."

Responding to a remark by Chairman Hale that all the committee was trying to do was "help the navy," the admiral declared:

"It would have been better for the navy if you had shut up shop after the first few days. If the buck is going to be passed, it ought not to be passed to the navy."

PUTS ASTOR AMONG PROFITEERS

New York Attorney Attacks Young Vincent at Housing Hearing by Joint Committee.

Albany, April 8.—The joint legislative committee on housing was asked at a hearing today to frame legislation designed to extend the provision of the housing bills recently passed by the legislature to include all merchantile and industrial buildings in the state. The request was made by Frank M. Franklin of New York city, attorney for the office and industrial tenants association.

Oliver D. Burden of Syracuse, representing the Loft and Industrial Building owners, and John L. Parish of New York, speaking for the New York real estate interests, opposed any such action.

In describing the manner in which rentals have increased, Mr. Franklin asserted that "Vincent Astor was a 100 per cent American during the world war and a 400 per cent profiteer after the war."

COMMISSION REACHES WARSAW.

New York, April 8.—The Hebrew Sheltering and Immigration and Aid society today received a cable announcing the arrival in Warsaw of its commission of three which will aid in reuniting families separated during the war. The commission will establish offices in Poland.

HENRY INDICTED IN VICE INQUIRY

Neglect of Duty by Police Inspector Alleged in Grand Jury Findings

HOLD TWO FOR PERJURY

Plain Clothesmen on Henry's Staff Also Are Included in the Latest Indictments

New York, April 8. — Police Inspector Dominic Henry, commanding the tenderloin district, a central figure in New York's vice war, was indicted late today by the regular grand jury on a charge of neglect of duty.

John J. Gunson and Joseph Maloney, plainclothesmen on the staff of Inspector Henry, also were indicted. They are charged with perjury in connecuon with testimony given concerning the arrest of a broker's wife whose home they raided. Gunson already is under indictment on charges of bribery and extortion.

The grand jury also handed up indictments against Peter Gallotti, proprietor of the West Side restaurant recently raided, and three employes, charging them with keeping a disorderly house. Today seven indictments bring the total since the vice crusade was started to 19.

Indictments against Inspector Henry and the other six men were obtained by Assistant District Attorney James E. Smith against whom Henry recently preferred sensational charges that he was interested personally in gambling houses and had in certain instances sought protection of women. These charges against Mr. Smith are now being considered by the extraordinary grand jury.

The indictment against Inspector Henry charges that while in command of the fourth inspection district for the last year he was well aware that approximately 100 houses of ill fame were being continuously, openly and notoriously kept and maintained in the tenderloin.

Bench warrants for Inspector Henry and other defendants were issued by Judge James T. Malone in general sessions court as soon as the indictments were handed up.

Inspector Henry was informed by newspaper men of his indictment. Seated at his desk he received the news with a smile, saying:

"Look at me. Do I look as if I am worried? If you think I am, I know I am not. I am not the least bit worried. Later results will show it."

Accompanied by his counsel, William Bourke Cockran, Inspector Henry was arraigned before Judge James T. Malone of genral sessions and held in $2,500 bail for pleading tomorrow morning. Bail was quickly furnished.

BILL WOULD ABOLISH BOARDS OF ASSESSORS

Bureaus of Assessments Would Then be Substituted Under Boylan's Plan

Albany, April 8. — A bill designed to permit the abolition of all boards of assessors in second class cities and the substitution of bureaus of assessment in the finance department was introduced in the legislature today by Senator John J. Boylan, Democrat of New York, and Assemblyman Franklin W. Judson, Republican of Monroe.

The Bureau of Assessments in each second class city would be under the direction of a commissioner of assessments, who would be appointed by the mayor. All powers and duties now conferred upon the department of assessment and taxation and upon the assessors would be transferred to the commissioner of assessments.

A section of the bill is intended to provide that the mayor, comptroller and corporation counsel shall comprise a board of appeal to take over the duties and powers of assessors connected with hearings and determination of complaints relative to the assessment roll unless some other board is created by ordinance.

The bill is drawn so as to take effect January 1, 1924.

JOHNSON SENTIMENT STRONG.

New York, April 8. — Former State Senator William M. Bennett, defeated in the primaries Tuesday by an uninstructed delegation as a candidate for delegate at large for the Republican national convention, pledged to the candidacy of Senator Hiram W. Johnson of California for president, issued a statement tonight declaring belated returns from upstate indicate that the sentiment of the voters is strong for Hiram Johnson.

AMERICANS DIE IN ESTHONIA.

Paris, April 7.—Word has just been received here from Narva, Esthonia, of the death of Lieutenant Clifford A. Blanton of Chatanooga, Tennessee, and George W. Winfield of Highland Falls, N. Y., who for the past six months have been with the American Red Cross commission fighting the epidemic. Blanton died of pneumonia and Winfield of spotted typhus.

ANTI-SALOON INQUIRY STILL EMBRYO ISSUE

Assembly Seeks Attorney General Newton as Counsel, if Investigation Develops

Albany, April 8.—Louis M. Martin, chairman of the assembly judiciary committee, announced tonight that he probably would confer tomorrow with Attorney General Charles D. Newton to ascertain if he will act as counsel to the committee in the event the committee votes at its executive meeting next week to investigate the Anti-Saloon league.

Mr. Martin said that he had submitted copies of briefs, filed with the committee by Assemblyman Louis A. Cuvillier and Ransom H. Gillett, to Robert G. Davey, counsel of the Anti-Saloon league, today, with a request that Mr. Dewey file briefs bearing on the matter not later than next Wednesday.

The judiciary committee met today in executive session to discuss legislation before it, and later Mr. Martin said an informal discussion took place on the resolution propsing an investigation of William H. Anderson, state superintendent of the league.

An attempt to have the committee approve a resolution asking for the creation of a joint legislative committee to investigate the Anti-Saloon league and appropriate $50,000 for the purpose failed, Mr. Martin said.

The committee, Mr. Martin explained, will have to make its report to the assembly and this, he said, would be next week as it is expected a definite decision will be reached at next Wednesday's meeting.

SYRACUSE GIRL FLEES FROM SOVIET RUSSIA

Conditions in Kiev Are Unbearable Miss Hollinger Tells Red Cross Workers

Feodosia (Theodosia), Crimea, April 8. — After two years of hardships and adventure in Soviet Russia, Miss Elizabeth Hollinger of Syracuse, N. Y., has made good her escape through the South Russian zone of hostilities to the American Red Cross here. She is one of thousands of refugees now crowding the shore of the Black sea, seeking an exit through Russia's back door.

Miss Hollinger, who has resided for 10 years in Russia, was living at Kiev when it was occupied by the Soviet army. She left her home, staying in the day time in a local cemetery and at night visiting the dwellings of humble friends who secretly provided her with food. Eventually she was discovered and arrested, but on account of her nationality was released, though forbidden to leave the region.

Conditions were unbearable, so she escaped at the first opportunity and travelled afoot suffering from cold and hunger to Yekaterinodar, and thence walked to Novorossisk, where she was cared for by the Red Cross. She was at that time in a state of almost complete exhaustion, benumbed with cold and half starved.

Miss Hollinger plans to return to Syracuse.

TRAINING SCHEME "WRECKED"

Defeat of Compulsory Clause Will Thwart Success of Measure, Supporters Claim.

Washington, April 8. — Facing certain defeat, senate supporters of compulsory universal military training today retreated from pressing the adoption of their plan of four months' training of all youths as a part of the army reorganization bill. With this change of front, advocates of training shifted their tactics, in an effort to obtain acceptance of a system of voluntary training.

It is expected a vote will be taken on the voluntary training substitute tomorrow. There will be no direct vote on the compulsory plan, if the voluntary plan is adopted.

Supporters of the compulsory training feature expressed the opinion today that its defeat meant the virtual "wreck" of the entire measure. Senator Wadsworth, Republican of New York, in charge of the bill, said provision for reducing the regular army to 210,000 men within the next five years would not be practical with compulsory training rejected.

FEELS PAPER SHORTAGE.

South Bend, Ind., April 8.—For the first time in 49 years, the South Bend, Indiana, Tribune today issued a four-page paper, due to an acute shortage of newsprint. It was found necessary to eliminate all advertising and run a straight news foho.

FRIENDLY TOWARD FRANCE.

Brussels, April 8.—King Albert presided today at a cabinet council at which it was decided as a token of friendship to France and of solidarity to the allies, that Belgium be prepared to sent a detachment into the Ruhr region.

WELLS BESTS MCGOORTY.

London, April 8. — Bombardier Wells, the English heavyweight, tonight knocked out Eddie McGoorty of Oshkosh, Wisconsin, in the sixteenth round of a twenty round bout at the Holborn stadium.

NEW PEACE PLANS DRAW MUCH FIRE

Charges of Partisanship are Many During Six Hours of Debate

CAST FINAL VOTE TODAY

November Elections Figure Almost as Prominently in Discussion as International Issue

Washington, April 8.—The peace resolution has passed the half way mark on its way through the house when echoes of the storm of oratory and debate it had provoked, died away tonight. For six hours it was the center of discussion on the floor, yet no one questioned that it would be adopted. The final vote will come late tomorrow.

There was a vote today on adoption of the special rule limiting debate and preventing amendment of the resolution as drawn by the committee of foreign affairs. The rule was carried 214 to 155, seven Democrats joining the Republicans in its support and on Republican opposing it. This was taken to indicate action on the resolution, itself, but Republican leaders said more Democrats would join them on the final vote. One of the Democrats, Representative Huddleston, of Alabama, who voted against the rule, announced that he would support the resolution.

Charges of partisanship ran through Democratic comment on the resolution. Representative Huddleston noted these, but insisted that conscience would not let him "trot along" with his party majority and oppose the peace proposal whatever "company" his decision forced him to keep.

The November election figured almost as prominently in the debate as did the international situation, wartime legislation or even President Wilson's share in the treaty fight. A statement by Representative Fou, Democrat of North Carolina, that the President had been without personal ambition in his action brought a roar of laughter from the Republican side. It was echoed from the Democratic side a moment later when, to support charges of partisan purpose, Representative Montague, Democrat of Virginia, asked Chairman Campbell of the rules committee why peace with Austria Hungary also had not been proposed.

On the technical side of the discussion, the Democrats repeatedly challenged the constitutional right of the congress to pass such legislation, insisting it was a contemplated invasion of the treaty making powers conferred on the executive branch and the senate. Historical and legal precedent were marshalled to support this view and the writings of authorities on international law were quoted at length. The Republicans quoted other authorities and precedents and maintained all that was sought was to end legally a war that had in fact ended long ago. The treaty making powers were not affected, they insisted, and a formal treaty with Germany could be drawn and ratified as provided by the constitution.

GRADE B MILK AT 8½¢ NEW NEW YORK PRICE

Copeland Announces Establishment of 100 Stations to Handle Supply

New York, April 8.—Health Commissioner Copeland announced tonight that plans are being made to open 100 milk stations throughout the city for the sale of Grade B milk at eight and one-half cents a quart, which Loton Horton, president of the Sheffield Farms company, has offered to furnish at that price. In addition, Mr. Horton offered to provide attendants and supply the ice for cooling the milk, Dr. Copeland stated.

"We hope to have the eight and one-half cent milk on sale shortly after the middle of this month in the 33 public schools of Manhattan that are located in the congested districts," Dr. Copeland said, "and also in other boroughs where malnutrition is high. The regular price of this milk is 11 cents and the milk that will be sold in the stations will be of the same quality as that sold in retail stores at that price. The price of eight and one-half cents will be maintained during the summer months and it may go lower than that figure. If the plan works out other dealers will be asked to join and make it a more permanent arrangement."

ENTERS SHOTGUN FIELD.

Utica, April 8. — Purchase by the Savage Arms corporation of the Stevens Arms company's plant at Chicopee Falls, Mass., marks the entry of the Savage corporation into the shotgun field, according to a statement by C. W. Cushman of Utica, a director. With the exception of an additional treasurer, no changes are planned at the Chicopee Falls plant.

WOULD RUN TAFT.

Portland, Ore., April 8.—Petitions were circulated here today to place the name of William Howard Taft on the Oregon primary ballot for endorsement as Republican candidate for President.

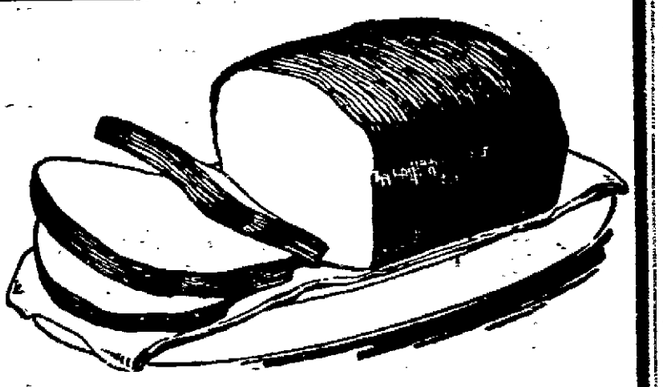

Bread is your most important Food!

A loaf of Good Bread stimulates the appetite, aids digestion and makes the whole meal more enjoyable.

Eat more Bread—and while buying —Be sure you ask for

NU-BREAD

Your Grocer has it

BAKED BY

NYE BAKING CO.

OVER $2,375,000.00

on deposit and still growing

The econd National Bank

of Cooperstown, N. Y.

We pay on time deposits 4% Interest Compounded quarterly

Resources Nearly $3,000,000.00

Surplus and Undivided Profits nearly $240,000.00

Ask for Booklet "C" on Banking by Mail

THE MUTUAL LIFE INSURANCE COMPANY'S NEW $10,000 POLICY

If Permanently and Totally Disabled by Accident or Disease Before Reaching the Age of 60,

Premiums on this policy will cease, and the Company will pay you $1,000 a year as long as you live, or until the disability is removed. At your death, the full $10,000 will be paid to your beneficiary.

If Killed by Accident,

$10,000 will be paid at once and an additional $13,050 will be paid to your beneficiary in instalments during the next twenty years — $23,050 in all.

H. BERNARD

District Manager, Schenevus, N. Y.

WHOSE BUSINESS IS LIFE INSURANCE ONLY

ONEONTA STAR

New Universities Dictionary

COUPON

How to Get It

For the Mere Nominal Cost of Manufacture and Distribution

3 Coupons and 98c

secures this NEW, authentic Dictionary bound in black flexible seal grain, illustrated with full pages in color and duotone.

¶ Present or mail to this paper three Coupons, with ninety-eight cents to cover cost of handling, packing, clerk hire, etc.

¶ Add for Postage: MAIL ORDERS WILL BE FILLED Up to 150 miles .07; Up to 300 miles .10; For greater distances, ask Postmaster rate for 3 pounds.

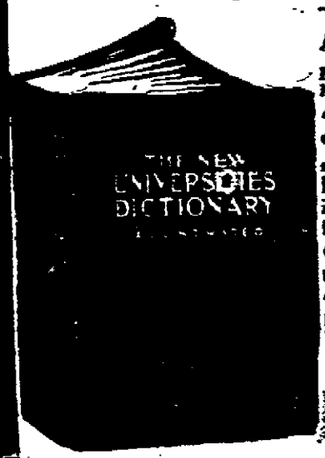

25 DICTIONARIES IN ONE

All Dictionaries published previous to this one are out of date

How to Live

Common Sense Comments on Health, Happiness and Longevity

By GEORGE F. BUTLER, A. M., M. D.

Copyright, 1920, by International Press Bureau

HEALTH INSURANCE.

All prudent people insure their lives, but how very few who believe in life insurance are governed by similar principles in the management of their health? A man who takes out a policy in a life insurance company is subjected to certain conditions and requirements. Can he expect less in insuring his health? The first requisite is to value health above all things—to seek health and keep after it. The second is to learn the laws that govern life and health, and the third is to obey these laws. Knowledge and obedience are the premiums exacted, or forfeiture of the insurance. If you desire to insure good health, and you are in the habit of sitting up late at night, go to bed at a regular hour. This is an electric light civilization, and it is all wrong. If you have been in the habit of getting up late in the morning, try the novelty of rising early, and find out how easily the difficult problem of the night before is solved in the fresh, quiet hours. If you have eaten three heavy meals daily, reduce them, especially making breakfast and the evening meal simple, and be surprised with good digestion, sounder and sweeter sleep, and a more amiable disposition. If you have worked night and day, and worried simultaneously, stop and consider if "the game is worth the candle." Ask yourself if it will pay to spend your life and strength in gaining that which most easily takes to itself wings, while you are every day growing more and more nervous, irritable, and unhappy under an unnecessary burden. To insure your health you must reduce life to the simplest terms. Show the spirit of obedience to physical and mental laws. Cultivate the love of right action. Eat, drink and dress simply. Live out of doors as much as possible, always resting and sleeping in the open air whenever it is feasible. When you are inclined to worry, turn to brighter thoughts and endeavor to throw off care. Don't take your troubles to bed with you—but, as someone advised, hang them on the chair with your trousers or drop them in a glass of water with your teeth.

Keep up your physical strength. The strongest physically are less liable to nervous breakdown. To eat moderately at regular hours, to sleep sufficiently, to bathe daily, to get enough active exercise in the open air—if possible in a form which will add interest to the mere exertion—these should be the commandments of the physical law.

Don't give way to your emotions. Meet worries with common sense. Be decisive; self-poised, self-controlled. Make philosophy your friend, and this will lead you into that serenity which is the chief factor in health insurance.

Follow these little guide posts on the footpath to pence and health, and you will learn that to live will be a delight; to breathe, a pleasure; to think a luxury; to sleep, a rest. LEARN HOW TO LIVE.

* * *

Nature's price for health is regularity. You cannot safely bottle up sleep tonight for tomorrow night's use, or force your stomach at one meal because you expect to eat sparingly at the next, or become exhausted in working day and night, expecting to make it up later.

* * *

Worry, anxiety, jealousy, malice, hatred, hot temper, selfishness, dishonesty, perversion of moral integrity, in short, every discordant or abnormal thought, emotion or expression, tends to destroy that perfect equilibrium of the faculties and functions which is called health.

* * *

No one thing contributes more to health or success, than a strong, vigorous will. It is a perpetual health tonic, physically and mentally. It braces the system, enabling it to endure hardships, disappointments and disease.

* * *

If your business confines you from eight to six, there is still time left before and afterward. Have that to yourself, and spend it in walking in the fresh air, as far from town, or narrow streets, as possible.

* * *

The care and preservation of health is a moral duty and must be ranked among the cardinal virtues—that is, among the virtues which are the most important and essential to your well being.

* * *

It is wonderful how much work a man can get through who works with system and method and who has acquired the invaluable habit of putting odd moments to a good account.

* * *

Like ripe fruit drop
Into our Mother's lap, or be with ease
Gathered, not harshly plucked.

* * *

Do not expect to have health for nothing. Nothing worth anything can be obtained without effort.

* * *

Health, strength and longevity, depend on immutable laws. There is no chance about them.

Mother's Expressive Eyes.

Ella started to lift the baby from its crib, but caught her mother's eye, and desisted. Afterward, she was overheard telling her playmate that she knew when her mother didn't want her to do anything. "She doesn't have to tell me," Ella added, "she just thinks stop, and I can see her think."

MARKET IS IRREGULAR AT CLOSE OF TRADING

Influences Which Recently Have Given Upward Impetus Are Again Apparent

New York, April 8. — The same influences and factors that gave upward impetus to recent sessions of the stock market were operative again today, but extensive selling in the final hour caused much irregularity at the close.

Dealings during the early and intermediate period were attended by greater scope and confidence, although originating largely with professional interests. Rails were fairly active and moderately higher for the first time since inception of the current movement. The financial district buzzed with rumors of additional stock dividends and possible mergers or consolidations of industrial companies, especially those in the equipment and motor trades.

The bullish maneuvers of pools in many stocks of comparatively recent flotation were assisted by easy money. Large amounts were loaned on call at six per cent, but time funds inclined to greater firmness, due to meager offerings.

As usual, the greater part of the day's activity was furnished by steels, equipments, motors and oils, together with several less distinctive specialties. These were represented by Stromberg Carburetor, Vanadium Steel, Baldwin and American Locomotive, American Car, Mexican Petroleum, Texas company, Industrial Alcohol and Sugars.

Gross advances of 3 to 11 points in the stocks were largely or altogether forfeited in the realizing movement toward the end, the shorts putting out fresh lines on rumors of industrial unrest in the west.

Foreign exchange was again unsettled, but the most interesting and significant development in the international situation was the announcement that the Bank of France had increased its discount rate to six per cent.

Bonds were reactionary, rails losing one to two points and Paris 6's declining one point, with pressure against Liberty and Victory issues.

Old U. S. bonds were unchanged on call.

New York Produce.

Butter — Strong; receipts, 3,930 tubs; creamery, higher than extras, 70@70½; extra (92 score), 69@69½; first (88 to 91 score), 64@68; packing stock, current make, No. 2, 38.

Eggs — Irregular; receipts, 29,887 cases; fresh gathered, extra first, 44@45; do, first, 41½@43½; state, Penna. and nearby western hennery white, first to extra, 48@52; do, brown extra, 47@48; do gathered brown and mixed colors, first to extra, 42½@46½.

Cheese — Irregular; receipts, 2,270 boxes; state, whole milk flats, held, specials, 30@31¼; do, average run, 28@29; state, whole milk twins, held, specials, 28½@30; do, average run, 27@28.

New York Meats.

Beeves—Receipts, 650; no trading.

Calves—Receipts, 1,240; active and firm; veals, $15@22; culls, $12@14; little calves, $10@12; skim milk calves, $11@12.

Sheep and lambs — Receipts, 2,930; steady; no sheep offered; lambs (clipped), $16@19; culls, $15.

Hogs — Steady; 2,920; steady at $16@17.50; pigs, $16.50@17; roughs, $14.

ONEONTA MARKET.

Grain and Feed at Retail.

Corn meal, cwt.	$3.67
Cracked corn	$3.73
Corn, per bu., old	$2.04
Table meal	$5.10
Corn and oats	$3.75
Ground oats	$3.86
Oats	$1.29
Scratch feed, fowls, ct.	$4.21
Wheat bran	$3.25
Buckwheat, cwt.	$3.25

Tigers Defeat the Cubs.

The Tigers took the first two games from the Cubs at the Y. M. C. A. bowling alleys last night by good scores, but in the last game the Cubs went on a rampage and carried off the honors. Some good scores were rolled, several players striking over the 200 mark.

The scores:

TIGERS—			
Walker	155	136	158
Emerick	148	149	149
Ormiston	172	203	105
VanWie	124	136	127
A. L. Shaw	184	184	207
Totals	784	808	746
CUBS—			
Bolton	131	132	147
Sackett	137	168	202
Benedict	148	127	123
Dunn	185	143	205
Mahaffy	121	121	121
Totals	722	689	800

BIG

Wrestling Match

BOONEVILLE, N. Y.

APRIL 10, 1920

GEORGE BUTLER
Middle-Weight
vs
DAN ROGERS
Middle-Weight

Boxing and Wrestling Instructor of Fredericks Studio, N. Y. C.

Best 2 out of 3 Falls
Bout Starts 9 o'clock Sharp.

Tickets $1.00

—VISIT O. S. HATHAWAY'S—

ONEONTA THEATRE

ONEONTA'S LEADING PLAYHOUSE

TO-DAY at 2:30 All Seats 17c — TO-DAY — TO-NITE at 7 and 9 All Seats 22c

11c—Children at the Matinee To-Day Only—11c

Elsie Ferguson

SOCIETY'S FAVORITE IN HER NEWEST ARTCRAFT PICTURE

"The Counterfeit"

The charm of the South, the lure of the Secret Service, the wealth and fashion of Newport, the crimes of a band of crooks preying on the "idle rich," the mystery, love, adventure that make a picture LIVE — they are all in 'Counterfeit.'

Beautiful Elsie Ferguson in a role that runs the gamut of her power as an emotional actress.

Exquisite gowns, magnificent scenes, absorbing romance, and a fight that stirs the blood. A picture of real distinction.

On the Same Program

Mack Sennett's Newest Comedy

"HIS LAST FALSE STEP"

Also KINOGRAM, the Visual News of All the World

To-Morrow--One Day--Sat., April 10th

Another Unusual Saturday Program

Harry T. Morey

IN

"The Birth of a Soul"

Edited by Mr. and Mrs. George Randolph Chester

Harry T. Morey does something besides acting in "The Birth of a Soul." For several weeks he lived the life of a mountaineer while the picture was being made. He drove an ox-cart, rode horseback and followed the routine of the mountain people. He declares that he enjoyed every moment of the stay.

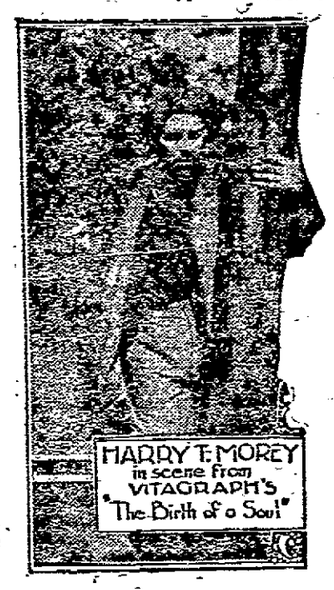

A Picture of Kentucky Mountaineers

Where Men Shoot Straight and Talk Fast

Here is the story of a race of rugged men who dwell in the backwoods, in the "sticks," far from the law.

It is a thrilling revelation of the feud rule, love and sacrifice that has no parallel.

On the Same Program U C

BILLY WEST

IN HIS NEWEST

The Masquerader

A LAUGH A MINUTE

"The Invisible Hand"

EPISODE EIGHT

"OUTWITTED"

EVERYBODY'S SERIAL

ALSO JUDGE RUMMY AND DITMAR'S ANIMALS

Send the Kiddies to the Matinee — We Look After Them — 11 CENTS

COMING MONDAY---One Day---APRIL 12th

Return Engagement by Popular Demand

ALICE JOYCE in REX BEACH'S Story

"THE VENGEANCE OF DURAND"

Also — PEARL WHITE in Chapter Three of the Feature in Serial Form—

"THE BLACK SECRET"

OTSEGO COUNTY NEWS

UNADILLA HOME RANSACKED

Home of Mrs. Philips Plainly Had Been Occupied While She Was Away—Petty Thefts Reported About Town.

Unadilla, April 8. — The home of Mrs. Philips, near the lower railroad crossing on Main street, has been invaded and ransacked this spring. Mrs. Philips has made her home the past winter with her daughter, Miss Nellie, who is working for Frank McLagan in Rockdale and lives in that town. When the house was closed last fall, the keys were given to Mrs. Theodore Fuller. Yesterday, Mrs. Fuller started over the house to see if everything was all right and she found that the doors were barred on the inside. Deputy Sheriff Frank Webb and A. E. Pixley were called and when they entered the house through a window, they found that all the draws and closets had been ransacked and the bed in the guest chamber had been slept in. On a stand in the same room was found a piece of cheese and part of a loaf of bread, also a pound of coffee.

It is believed that the unknown occupants of the house had been there several days by the appearance of the interior. Several days ago Miss Chrissey Bass thought she saw someone come from the house in the evening but thinking it was impossible she did not tell anyone.

There have been several petty thefts reported lately about town. Milo Wilber purchased a bill of groceries from Aikens store and left them in his wagon, which was in under the shed in the rear of the Hildreth block and when he started home the groceries were gone. The store of C. D. Mitchell was entered Monday evening and quite a few groceries were taken. The bread and coffee that was found in the house came from Mitchell's store.

Village Trustees Meet.

The adjourned annual meeting of the new board of trustees of the village of Unadilla, for the purpose of organization, was held Monday night. Fred E. Taber, the new president, presided, with William B. Gorman, the new trustee, and Trustee William Dickson, a holdover, present. The following re-appointments were made: Clerk, Willis J. Topliff (one year); attorney, Hon. Charles C. Flaesch, (one year); health officer, Dr. B. W. Stearns, (four years). The appointment of a street commissioner was held off until a later date. The regular meetings of the board will be held at the office of the clerk, the first Monday in each month at 7 p. m., special meetings subject to call. No other business was transacted except auditing bills.

Last Number of Lecture Course.

The last number of the local High school lecture course was presented in the High school auditorium last evening. The entertainers were Vissochi's Florentine Musicians, composed of Signor Vissochi, who played a piano accordian. He played many selections ranging from his so-called "high brow" music to the popular dancing rag time airs. Miss Kirk is an artist with a violin and she clearly demonstrated her ability on that instrument in rendering several selections from the best known composers. Mrs. McAlister treated those present to some of the best singing that has been heard in Unadilla in a long time, not only did she sing in English but French and Italian were equally well sung. The lecture course this year has been a decided success; the numbers were all excellent and well attended so that the course has paid for itself.

School Closes.

The High school will close tomorrow for the annual Easter vacation. It was necessary to continue school until this date because of the date of the last number of the lecture course.

Personals.

Kenneth Aitken left Tuesday for Detroit to drive new cars in for Whitaker and Son.—John Wood has moved on the old Gunung farm in Crookerville. — Will Brown left for Binghamton Tuesday evening to take a bricklaying job.—Mrs. Clyde Brown has returned from Buffalo, where she had been visiting for a week.—James Stewart, a pupil of the Hoosic school at Hoosic, Mass., is visiting his mother, Mrs. Beatty, at the Greystone

SAVE MEAT — SAVE MONEY

With every roast of meat, poultry and game, and every baked fish, serve a liberal amount of STUFFING or DRESSING flavored with Bell's Seasoning. Increase the pleasure and decrease the cost. Hotel chefs recommend it. If your grocer will not supply you send 15c for sample package.

BELL'S SEASONING — W. G. BELL CO.

Ask Grocers For BELL'S SEASONING

"LOVE TRIUMPHANT."

Easter Song Service to Be Given at West Oneonta.

West Oneonta, April 8.—At the First Baptist church on Sunday evening next, instead of the regular preaching, the choir and pastor will give an Easter service of song and story entitled, "Love Triumphant." Miss Ruth King and Newton Darling of Oneonta will assist. An offering will be taken for the Woman's Missionary society of the church.

Those Who Come and Go.

Rev. Leroy Halbert of Cooperstown was a caller at the home of Rev. F. H. King, Tuesday.—Mrs. Charles Hunt and daughter, Clara of Otego, were recent guests of Mrs. Stella Jenks. —Mrs. Roy Tilley and daughter of Laurens have been visiting relatives here.—Mrs. Lucy Hunt, who has been spending the winter at Oxford, has returned to the home of her granddaughter, Mrs. B. Young.—Miss Ruth Croft of Oneonta and brother, Harry, of Franklin, have been visiting their aunt, Mrs. Charles Alger.—Mrs. A. W. Wildgrube of Oneonta was a guest today at the home of L. E. Brownson.

MILFORD CENTER LOCALS.

Milford Center, April 8.—Miss Dora Brooks Ferguson returned Monday to Wyoming seminary.—A. J. Preston, who has been spending several days in Otego as the guest of Mr. and Mrs. Seymour Crandall, returned home last Friday.—Miss Anna Lull returned on Monday to her school work at Schenectady.—Mrs. Lizzie M. Squire, who is spending the winter in Oneonta, was at her home here for a few days last week.—Miss Marian Lull of Gloversville is spending the Easter vacation with her parents.—Mr. and Mrs. Malan Arnold were business callers in Oneonta Saturday.—Miss Helen S. Wright, of the Oneonta High school, is at her home here for the Easter vacation.—C. S. Morris is having his residence wired for electric lights. T. E. Teel of Milford is doing the work. — Mrs. Mary Edson who has been spending some time with her son, Dorr Edson, returned home today.

MIDDLEFIELD CENTER.

Middlefield Center, April 8. — Mrs. A. P. Snyder entertained the Woman's Missionary society Wednesday afternoon.—W. E. Hanna, while shoeing a horse, was thrown down and one of the ankle bones was broken. Dr. Evans of Cooperstown was called. Mr. Hanna will be much missed while laid up with it.—We are still going on sun time here.—Miss Elsa Wood is spending her Easter vacation at her father's, Levi Wood. She is still teaching at Bainbridge. We had a fine Easter service, two being taken in the church. The church was very prettily decorated with growing plants.

WESTVILLE.

Westville, April 8.—The Ladies' Aid society of the Methodist Episcopal church will hold a carpet rag social at the home of Mr. and Mrs. Frank Eckler Friday evening. Sandwiches, cake and coffee will be served. All are invited.—Raymond Saxton and Ambrose Green of Rochester are spending their Easter vacation with their parents.—Miss Kathleen Saxton and Miss Parslow of Oneonta were week-end guests of their parents.—Jacob Baldwin, who has been ill, is better.

In the Spring Time

Any fool knows enough to carry an umbrella when it rains, but the wise man is he who carries one when it is only cloudy. Any man will send for a doctor when he gets bedfast, but the wiser one is he who adopts proper measures before his ills become serious. During a hard winter or the following spring one feels run-down, tired out, weak and nervous. Probably you have suffered from a cold, the Grip or flu, which has left you thin, weak and pale. This is the time to put your system in order. It is time for house-cleaning.

A good, old-fashioned alterative and temperance tonic is one made of wild roots and barks, without the use of alcohol, and called Dr. Pierce's Golden Medical Discovery, in tablet or liquid form. This is nature's tonic, which restores the tone of the stomach, activity of the liver and steadiness to the nerves, strengthening the whole system. First put up by Dr. Pierce over 50 years ago, now procurable at any drug store; or send 10 cents to Dr. Pierce's Invalids' Hotel, Buffalo, N. Y., for trial package.

DELAWARE COUNTY NEWS

FAREWELL FOR LANDMESSERS.

Retiring Sidney Center Pastor and Wife Given Pleasant Remembrances.

Sidney Center, April 8. — A farewell reception for Rev. and Mrs. A. H. Landmesser was given in the Methodist Episcopal church Monday evening. The program was in charge of Mrs C. W. Sagendorf and consisted of songs by the Junior league, a reading by Miss Mary Jane Wheat of Cuba, and addresses by H. W. Dewey and G. R. Young, to which responses were made by both Mr. and Mrs. Landmesser, after which refreshments were served. A purse of about $30 was presented to the retiring pastor and his wife as a slight token of the love and esteem of their friends.

The Methodist Episcopal church at Youngs gave a reception in honor of Rev. and Mrs. Landmesser last Friday evening. The affair was pleasantly informal, music and games furnishing entertainment for the young people. A feature of the occasion was the gift of a purse of $21 to Mr. and Mrs. Landmesser from their friends of the church and congregation.

Death of Oliver Butts.

Oliver Butts died at his home in this village Friday, after an illness of nearly three months, at the age of 55 years. A brief prayer service was held at his home Saturday afternoon and that evening his remains were taken to Walton for interment and where the funeral was held Monday at 1 o'clock in the Holmes' funeral chapel, Rev. A. H. Landmesser officiating. The deceased is survived by his wife; two sons, Raymond and Everett; two step-sons, Earl and Roy Pierson; one brother, James Butts of this place; and one sister, Mrs. Dibble of Wells Bridge.

Other Social Events.

A party was given by Mr. and Mrs. N. D. Amner last Saturday evening in celebration of the birthday of their son, Arthur Amner.

Mr. and Mrs. Henry Southworth celebrated Mr. Southworth's birthday last Monday by entertaining a family party at dinner. Among their guests were the Amner family of this place, Mrs. Luman Anderson and Mrs. Nellie Ingalls of Sidney.

The members of the Junior Epworth league gave a farewell party Tuesday afternoon at the home of Mrs. H. R. Stewart in honor of Mrs. Landmesser, who has been their efficient and loved superintendent for over two years, and who was presented with a silver pickle fork as a gift from the Juniors, who also presented to Mr. Landmesser a gold tie clasp.

AGED HARPERSFIELD WOMAN.

Mrs. Kate Dykeman Sanford Dies Thursday After Long Illness.

Davenport, April 8. — Kate Dykeman, wife of the late Wesley Sanford, died today at the home of her daughter, Mrs. O. J. Buck of Harpersfield. She was 81 years of age and had for a long time been in declining health. The funeral service will be at 12:30 p. m. on Sunday at the grave in the Harpersfield cemetery, Rev. R. R. Irwin of the United Presbyterian church at North Kortright officiating. There will be no other service owing to the fact that the house is quarantined, two of the children of Mr. and Mrs. Buck suffering from mild cases of scarlet fever.

Mrs. Sanford had resided in Harpursville and vicinity practically all her life and was well known and highly respected in the community. She is survived by two daughters, Mrs. Buck and Mrs. Clarence Streeter, both of Harpursville, and by three sisters, Mrs. Worthy Hendy and Mrs. Elizabeth Bartley of Harpersfield and Mrs. Helen Peck of Jefferson.

NORTH KORTRIGHT NOTES.

Leslie McLean Has Serious Eye Trouble—Several Dairies Sold.

North Kortright, April 8. — Leslie McLean, an enterprising young farmer of this community who for some time has had trouble with his eyes, is now confined indoors, suffering with inflammation of the lining of the eye-ball. He is obliged to keep quiet with his eyes bandaged during a period of treatment. While the attending physician gives encouragement that his sight will not be permanently impaired, still some concern is felt regarding the outcome.

Three Dairies Sold.

W. W. Jackson has sold his dairy of 19 cows to J. M. Sperry. At S. J. Tate's sale of stock at Harpersfield last week cows brough a big price and at Clark Shearer's sale at Kortright, they averaged about $100. One was sold for $130. Mr. Shearer gives up dairying to work on the highway.

Buy Ford Trucks.

N. P. Nichols and R. H. Sturges have each bought a new Ford truck. Mr. Sturges finds it a great time-saver in hauling milk to the creamery.

Honor Students.

From a recent copy of the Schenectady Gazzette, we learn that L. M. Jones and B. K. MacLaury, former Kortright boys, are on the honor list of Union college. Mr. MacLaury is taking the classical course. He is a freshman, Mr. Jones a sophomore.

A Sweet Treat.

The Women's Missionary society held their monthly meeting with Mrs. J. R. Henderson, April 1st. Dinner was served and the ladies were treated to warm maple sugar. The "finger-bowl," passed later, was empty, which was an apt reminder that it was the first of April.

Potatoes Worth Raising.

R. L. MacArthur, one of the largest potato growers in this section, is well convinced that it pays to raise potatoes. He stored a quantity of the tubers in his cellar last fall and last week sold 200 bushels to J. E. Graham, a dealer for $2.25 a bushel, delivered at the state road near his home.

Standard Time Here.

So far the church, school and creamery in this community have been running on standard time, which is more satisfactory in rural districts than the daylight saving scheme.

Death of an Infant.

West Davenport, April 8.—The infant child of Mr. and Mrs. Lee Holmes died this morning. Funeral services will be held at the home Saturday afternoon at 1 o'clock.

Home Investments.

Beautiful two-family house, centrally located; four minutes from Main street. Two six-room flats with baths, city water, sewer, toilets, stationary ranges, hardwood floors, electric lights and gas. A beautiful home, and rent other flat for $25.00 per month. If sold this week will sell for $1,000 down. Call today. Fred N. VanWie. advt 4t

Teachers.

If undecided about next year, or without a position, call and see me. Stanley S. Kilkenny, Manager, Oneonta Teachers' Echange, 89 Chestnut street, Oneonta, N. Y. Phone 1065-W. advt. 5t

For Sale—Building lots, no water in cellars. House and 1½ acres land. House and seven acres land. Sixty-five acre farm, running water, plenty of timber, half mile from state road, town of Milford. W. A. Shafer, 365 Chestnut street. advt tf

Hats! Hats! Hats!

Having returned from New York with a full line of millinery goods, I will have them on display in my parlors at 32 Dietz street today. Mrs. F. H. Bouton. advt. tf

The Joyce stores, Unadilla, N. Y., have received their spring stock of strollers and baby carriages, on which they can save you 20 per cent. advt m-w-f

KEEP YOUR STOMACH IN GOOD CONDITION AND KEEP OUT GERMS

Keep your stomach in good condition and disease germs cannot get a foothold in your system. Take Goldine No. 1 and Goldine Laxatives and your stomach will remain in good condition.

If your stomach has been feeling wrong, if you cannot eat, if you are troubled with gas and bloating, if you are constipated, don't take any more chances; start right out now for Slade's Drug store and tell the druggist you want a bottle of Goldine No. 1 and a box of Goldine Morning Smile Laxatives.

For instance, take the case of Mrs. Grodoske of 116 Hight street, Norwich, Conn., who was troubled with her stomach every once in a while for five years. She took Goldine No. 1 and Goldine Laxatives for exactly one week when she gave this statement: "I've no more gas in my stomach, no more bloating, my appetite is better and I am feeling fine every way, although a week ago I was in bad shape. I am glad to let people know how much this medicine has helped me. It is wonderful."

Remember, Goldine is sold in your city by Slade's Drug store.

NOTICE TO CREDITORS.

Pursuant to an order of S. L. Huntington, surrogate of the county of Otsego, notice is hereby given, according to law, to all persons having claims against the estate of Leroy Pratt, deceased, late of the city of Oneonta, in said county, that they are required to exhibit the same, with vouchers thereof, to the undersigned executrix of the estate of the said deceased, at the office of W. L. Bolton, in the city of Oneonta in said county, on or before the 2nd day of August next.

Dated, January 28, 1920.

Emma Slater, Executrix.

W. L. Bolton,
Attorney for Executrix,
Oneonta, N. Y.

MOHAWK VALLEY SANITORIUM

47 Columbia St. Tel. 97.
Mohawk, N. Y.

Surgical, Medical, Mental, Nervous and Maternity cases taken. Special Male Ward. Terms reasonable. Best of accommodations guaranteed.

STRAND

MATINEE 2:30 17¢ | Shrine of the Shadow Stage CHILDREN ALL SHOWS 11c | EVENING 22¢ 2 shows 7:15-9

LAST TIMES TO-DAY

Standing room only all day yesterday and everybody pleased. Remember today is your last chance to see this beautiful production.

"OH, DOCTOR." Christie Comedy.

"FOX NEWS" World's Greatest News Reel.

"BALSING OVER THE BOUNDARY LINE." A Very Pretty Scenic Reel.

COMING TO-MORROW.

GEORGE WALSH
DIRECTION WILLIAM FOX

WILLIAM FOX presents GEORGE WALSH in "A Manhattan Knight"

Adapted from GELETT BURGESS' novel "FIND THE WOMAN" by Paul H. Sloane

Directed by GEORGE A. DERANDE

MUTT and JEFF
SNUB POLLARD
BOUND and GAGGED
PATHE REVIEW
A FIVE FEATURE PROGRAM

DON'T

think that because your stomach can digest food you are proof against indigestion. The most important digestive work is done by the bowels, liver and kidneys. Unless these are active and work in harmony, you are in danger of self-poisoning.

BEECHAM'S PILLS

Sold by druggists throughout the world. In boxes, 10c., 25c.

help the bowels to functionate properly, and influence the liver and kidneys to act very efficiently.

Are You a Member of an Automobile Club?

DO YOU KNOW that these state clubs, 115 of them, working through the State Association at Albany, recently defeated a bill DOUBLING the tax on all pleasure cars?

DO YOU KNOW that in the past five years we have defeated 500 bills unfair to the motorist?

DO YOU BELIEVE IN SIGNS? Do you know that, under the present laws of this state, the burden of erecting road signs rests almost wholly on Automobile Clubs?

EVERY AUTOMOBILIST, WHETHER A MEMBER OF A CLUB OR NOT, IS BENEFITED BY THE WORK OF THE AUTO CLUBS. IT IS SIMPLY A QUESTION OF WHETHER YOU WANT TO DO YOUR SHARE.

The yearly dues in the Oneonta Auto Club are $3.00. No assessments. No initiation fee. Most clubs charge $5. This club gives you, free, a Scarborough Road Guide, equal to the Blue Book. The Blue Book retails for $3, just the amount of our yearly dues. Only a limited number of the Road Guides are available. Join now.

If you are a booster and a believer in self-preservation, send your check for $3.00 dues at once to

H. W. LEE, Secretary.

Oneonta Auto Club

Oneonta, N. Y.

United We Win—Divided We Fail

Shelltex Shur-on Spectacles

"The Eyes of Youth"

Should work without handicaps. Poor eyesight taxes the brain, prevents clear thinking, "blows up" any boy or girl in school and at play. Young minds should have the matchless tonic of perfect vision.

Have us examine your youngster's eyes regularly

If glasses are needed of course we will advise Shelltex Shur-on Spectacles: safe, attractive, almost unbreakable.

BETTER PHONE 367-W NOW FOR AN APPOINTMENT

O. C. DeLONG

EYEGLASSES

Upstairs---207 MAIN STREET

Entrance next to Woolworth's 5c and 10c Store

A THREE MONTHS' SUBSCRIPTION TO THE STAR FOR $1.50.

The Oneonta Star

Entered as second class mail matter.

BUSINESS OFFICE, 14 BROAD STREET, Oneonta, N. Y.

MEMBER OF THE ASSOCIATED PRESS. The Associated Press is exclusively entitled to the use for republication of all news dispatches credited to it or not otherwise credited to this paper and also the local news published therein.

OTSEGO PUBLISHING COMPANY, Proprietor.
HARRY W. LEE, President.
G. W. FAIRCHILD, Vice President.
F. M. B. JACKSON, Sec. and Treas.
HARRY W. LEE, Editor.

Subscription Rates: By Carriers—$6 per Year; 50 cents per month; 15 cents per week; single copies 2 cents. By Mail—$3 per year; 50 cents per month; 15 cents per week.

THE FRENCH IN GERMANY.

The attention of those who do not exactly understand why it is that France has occupied certain parts of Germany is called to one of the facts in connection with the treaty of Versailles that appears to have been overlooked. By the provision of this treaty the French were assured three things. One was the prompt reduction of the German army, another the creation of a neutralized zone between the Rhine and France and for some distance east of the river, and the third the payment of a preliminary indemnity in the form of a monthly coal contribution intended to replace the coal yield in the Lens district, which had been destroyed by German depredations.

To none of these provisions have the Germans lived up. Their army has been increased, and not reduced, they have invaded the neutralized zone east of the Rhine without consent of the allies and their coal payments, never prompt or adequate, have sunk to practically nothing. Under these circumstances it is not to be wondered at that France has taken steps on her own behalf if she is not to lose all the benefits and reparations which by the terms of the treaty were guaranteed. France, therefore, is not to be looked at as a wanton invader, but merely as seeking by needed force of arms the fulfillment of promises solemnly made.

In this connection, a recently recorded incident is noted as showing that for all her adversities, the land of the Huns is still the same old Germany. So long ago as the early days of the war Professor Nikolai of the Berlin university wrote a book on "The Biology of War," in which he condemned war in general and the German war party in particular. For this he was disciplined and punished, but in 1918 managed to escape by airplane to Denmark, whence after the war he returned to Berlin and resumed his lectures. A few weeks ago he was mobbed by undergraduates, and on demand of an investigation the university authorities, while perfunctorily disapproving of the acts of the students, suspended Nicolai from his collegiate functions, on charge of desertion when he saved his skin by escaping to Denmark and of virtual treason by publishing his book abroad. The statements particularly offensive to the authorities of the university are that in the beginning at least Germany loved and eulogized the war, and that he was opposed to submarine ruthlessness.

There need be no question about it. Germany today is the old Germany very largely. It does not intend to keep its agreements if it can help it, and it feels about the war just as it did in 1914.

PROGRESSIVE LEGISLATION.

No bill before the legislature at Albany will do more for the children of our state than the one just introduced into the senate by Senator Charles C. Lockwood known as Senate No. 431, and into the assembly by Colonel Theodore Roosevelt, known as Assembly No. 1,057.

The bill provides that kindergartens shall be established in local schools upon peitions of the parents of 25 children between four and six years of age.

In 1913 a similar law was passed in California with the result that the number of kindergartens has increased from 149 to over 700 in six years. These are located in more than 150 cities and towns, thus distributing the expense.

As the kindergarten is now acknowledged to be an effective Americanizing agency, the National Kindergarten asosciation urges that no effort be spared to secure the passage of the bill now before the legislature, as there are over 300,000 children in this state for whom kindergartens have not been provided.

Persons interested in the training of our little children and the future welfare of our commonwealth are urged to wire or write immediately to their senators and assemblymen, asking their support of the bill. Texas, Maine, Nevada and Arizona already have similar laws.

Fuller Tioga County Agent.

Harold B. Fuller, formerly assistant county agent of the Otsego County Farb bureau, has accepted an offer to become county agent of Tioga county and will leave for Owego, the county seat, on May 1, when he will take up his new duties.

Friends of Mr. Fuller in the Farm Bureau organization and elsewhere are congratulating him on his appointment to the new position. His successor as assistant to County Agent R. H. VanScoik has not been named.

Kindergarden Party.

On Thursday afternoon the Kindergarden department of the Methodist Episcopal church held an Easter party in the church parlors from 2:30 to 4:30 o'clock for the children and their mothers. The afternoon was pleasantly spent in the enjoyment of games and other amusements, after which refreshments were served to about 35 children. The afternoon was greatly enjoyed by all present.

POLITICS—PERSONS—POLICIES

France and Germany.

France's occupation of Frankfort and the other neutral zone cities rests on treaty sanctions. Yet it is pictured here as "a more serious menace to the peace of Europe" than the sending of German troops into the Ruhr district, the latter step being a direct and deliberate violation of the treaty. The ancient tenderness for German interests is reviving in many quarters. Germany may nullify the treaty and escape criticism. But France is assailed for standing by the treaty. It is only 17 months since the armistice was signed. Yet many Americans seem again to be in the grip of the pro-German delusion. A man tells what he thinks by the direction of his faultfindings and by having for those he likes rules that he does not apply to those he dislikes.—[New York Tribune.

Political Resurrection.

All politicians come back finally. Both Bryan and Asquith were supposed to have gone hence, but they are quite lively just now. Asquith is back to worry Premier George, and Bryan has about concluded to try his hand again as a candidate for the Presidency.—[Los Angeles Times

The Michigan Primaries.

The Michigan primaries will open the eyes of a great many of professional politicians to conditions which they have been trying to ignore. The result confirms The World's oft-repeated statements that there is no line of political cleavage in either party; that both organizations are politically bankrupt, and that the voters are not going to be herded to the polls in 1920 by anybody. This is not a Republican year or a Democratic year. It is an open year, and nobody is yet wise enough to foresee what may come out of this political and economic fermentation.—[New York World.

Their Own Fault.

In their day of suffering and tribulation Germany and Austria should remember that nobody forced them to start the war.—[Manitoba Free Press.

Rights of Legislature.

Even were a legislature to be actuated by mere prejudice against a member, it could expel him and still be within its rights. The conscience of the body is the only apparent limitation on acts of this sort, however arbitrary they may seem to outsiders.

There are drawbacks to any grant of plenary power. Yet American practice has never denied the right of a legislature to be the final arbiter in the matter of exclusions and expulsions. How, in fact, can such authority be shared by the judicial branch without destroying the independence and equality of one of the sovereign agencies of government?—[New York Tribune.

GLEASON AND BARNES WIN OUT.

Represent Congressional District in Republican National Convention.

The complete figures for the four counties composing this congressional district have been received and tabulated by the several county clerks, the only missing district being one in Broom county and the second of Worcester in Otsego. These figures, which no result in the two districts could possibly change show that Leroy E. Barnes, Broome, and LeFayette B. Gleason of Delaware will be delegates from this congressional districh to the Republican National convention in Chicago. The complete figures from the three counties are as follows:

Broome (One district missing) — Barnes, 6,097; Blakeslee, 7,000; Gleason, 5,882.

Chenango—Barnes, 975; Blakeslee, 525; Gleason, 1,170.

Delaware—Barnes, 908; Blakeslee, 495; Gleason, 1,221.

Otsego — Barnes, 659; Blakeslee, 415; Gleason, 916.

The total votes are as follows for the candidates: Gleason 8,899; Barnes, 8,639; Blakeslee, 8,435.

Westcotts Home From Florida.

Mr. and Mrs. C. J. Westcott returned to Oneonta yesterday morning after a winter sojourn in Florida and are now at their home at 40 Elm street. The trip was delightful even to these seasoned southern travelers, the weather at Orlando, where most of the time was spent, being exceptionally pleasant. The return trip, which occupied two weeks, included stop-overs at Jacksonville, Fla., Washington, D. C., and Philadelphia, Pa., at the latter city with their niece, Mrs. Henry J. Baringer.

Attractive Home for Sale.

This place is located near the best part of River street, in a fine neighborhood. The house has eight bright, cheerful rooms; furnace, bath, gas light and gas range. The property is in excellent condition, and the price, $3,800, is reasonable indeed. If interested, don't delay. Such places sell quickly these days. W. D. Bush, over Citizens' bank. advt. 3t

For Sale—One, three family house, Chestnut street, two vacant lots adjoining. Will rent for 12 per cent on price. Also houses on Morgan avenue, West Broadway and a new bungalo at West End. R. Thayer. Phone 833-J. advt tf

Just Received.

Car baled shavings for bedding, also cars gluten, wheat feeds and Larro and Red Brand dairy feeds. John T. Knapp, Davenport Center. advt 3t

For Sale—Three-horse disc harrow; horse clippers; barrel spray, pump and outfit; household goods, etc. Inquire Mrs. J. F. Parker, West Oneonta, N. Y. advt 3t

"As pure and sweet as a rose"—Hygrade brand butterine. The kind that discriminating housekeepers use. advt 6t

If you want to buy a house, look around and then come and see George Anderson, 248 Chestnut street. adv tf

MODERN EVE GOES BACK TO GARDEN

IT is clear the girl with the hoe produces smiles as well as egg plants. That was what the Y. W. C. A. found when it sent out its S. O. S. call for farmerettes in response to Government demands for increased production of food supplies. Cheerfully and eagerly college girls and debutantes exchanged their dance frocks for blue jeans, and their tennis rackets for rakes, and joined the two Land Army Units and the many local "garden clubs" organized by the Association.

With the restoration of peace the farmerette dropped her hoe and doffed her overalls, but her desire for service she still has. How she and the other volunteer workers, who are now jobless, may best serve is one of the foremost questions to be taken up at the National Convention of the Young Womens Christian Association of America, to be held in Cleveland the week of the 13th of April.

TAKEN TO GOVERNOR'S ISLAND.

"Mystery Man" Arrested Here for Forgery Turned Over to Military.

Oneontans who, early last December, followed the actions of a man who appeared in the city under several different names, will be interested to learn that the so-called "man of mystery" has been identified as Private John Wilson, who served overseas during the war and was wounded in action.

The man was arrested by the local police on a charge of forgery for passing worthless checks at the bookstore of Kenneth W. Goldthwaite and at the lunchroom of J. J. Burke on Broad street. The check given Burke was for $10, and was signed "Rev. J. Smith, Baptist Minister," while the one on Goldthwaite, for $12.50, bore the legend "Julius Hancock, Personal Check."

When arraigned in city court after his arrest, the man gave his name as John Harvin Hancock, but refused to talk about himself. He waived examination, was held for the grand jury, and the next day was taken to the county jail at Cooperstown. After a medical examination there by Dr. F. J. Atwell, Hancock was sent to the Albany hospital, the Cooperstown physicians declaring the man to be mentally unsound.

Shortly afterward, Hancock, whose real name proved to be John Wilson, escaped from the hospital and was not located for a couple of weeks. He was finally picked up on the Albany streets by a policeman and was confined to jail, as he had been reported discharged from the hospital and the authorities did not know that he was really an escaped inmate.

After being confined in jail for two weeks, army authorities at Governor's Island got word of Wilson's escapade and they sent two corporals to Albany, who took the man back to the island, where he will be held pending an investigation as to his soundness of mind. It is thought probable that the wounds he suffered while in the service had some effect on his reason.

For Sale—Fine residence, built of pressed brick; eleven rooms, finished attic; modern conveniences, central location; large lot; good street. Price $6,500. Ceperley & Morgan. advt 4t

HOBART MAIL POUCH FOUND.

Discovered Near Cobleskill Rifled of Everything of Value.

Cobleskill, April 8. — A mail pouch was found Wednesday in the woods of Samuel Thompson, about one mile from this village, by Walter Drew and Foster Brumaghim, two young men who were coming down a wood road to the nearby main highway. The pouch was labeled "Way East from Hobart, N. Y." A hurried examination by the two young men of the contents of the pouch convinced them of a post office robbery at some time. Officer Willard Brown of Cobleskill was notified of the find and he, with Postmaster Silas Springstead, went after the pouch, which was brought to the Cobleskill post office and it was at once seen that it was the loot, less anything of value that was stolen by yeggmen when they burglarized the Hobart post office last summer. Post Office Inspector Hume at Albany was notified of the finding of the pouch, also Postmaster Charles E. Dixon of Hobart.

Mabel McHale Has Birthday Party.

Nineteen little friends of Mabel McHale, daughter of Mr. and Mrs. John McHale of 39 Reynolds street, East End, gathered at her home Tuesday afternoon to help her celebrate her eighth birthday anniversary. The afternoon was pleasantly passed in games and music and at 6 o'clock, an appetizing supper was served the little guests. Early in the evening, the children left for their homes after wishing Miss Mabel many more happy birthdays.

What could be daintier and more welcome than the juice of selected nuts That is what Juanita Brand nut margarine is made of. advt 6t

Attractive boxes of stationery, values up to $1.00 in special oddment sale at 50 cents. Corner bookstore, Main and Broad streets, Oneonta. advt 3t

Onion sets. We have them. Also large stock of flower and vegetable seeds. Palmer's Grocery. advt. 3t

Buck will leave the Windsor hotel at 8 p. m. for the dance at Otego Friday night. advt 2t

SEEKING NEAR EAST AID.

United Effort Will Later Be Made to Put Otsego Over The Top.

Capt. Pringle of New York city, who during the war was the chaplain assigned to Dijon in the training area where he came into close contact with the men in the service, but who now is engaged in promoting Near East Relief, has been spending a few days in Otsego county in an effort to secure cooperation and aid for the children and women of that unfortunate section of the earth.

He visited Cooperstown where a committee was secured and spent the day in the city yesterday in efforts to secure support for a drive later to secure the quota assigned to Oneonta if the sufferers are to be cared for. It is planned in May to make a drive to secure the desired amount. He expressed confidence that when the needs are properly presented that there will be a generous response and the amount secured.

Capt. Pringle left last evening for Walton, hoping to arouse interest in the project there and secure support in putting Delaware county across too. Certainly no cause is more worthy the generous gifts of charitable disposed people.

Visits Oneonta Rebekahs.

Mrs. Osie Joslyn of Hartwick, district deputy president, made her official visit to the local Rebekah lodge Wednesday evening at the regular meeting in Odd Fellows' temple. There was a large attendance of members and an enjoyable social evening was spent, light refreshments being served. Mrs. Joslyn thoroughly enjoyed her visit to the lodge, as did the members, and all will look forward to another social function of this nature.

Canning's Dance Orchestra.

All engagements given prompt attention. 8 Ford avenue or phone 1162-W. advt tf

Men—Young and Old

The Very Latest and Smartest Haberdashery Awaits You Here

We are now showing a choice line of knitted neckwear in a variety of colors

Our assortment in other materials is large and varied. Some bright, snappy, ties for the young dressy chap and the more modest ones for the older men.

New Spring Hats
in Great Variety and Pleasing Styles

Kuppenheimer Clothes are always dependable. We have them in spring and summer materials.

CARR CLOTHING CO.
INCORPORATED
Now—200 Main St.
After April 15—175 Main St.
ONEONTA

A Three Months's Subcription To "The Star" for Only $1.50 Will Keep You Posted On Local and Foreign Events

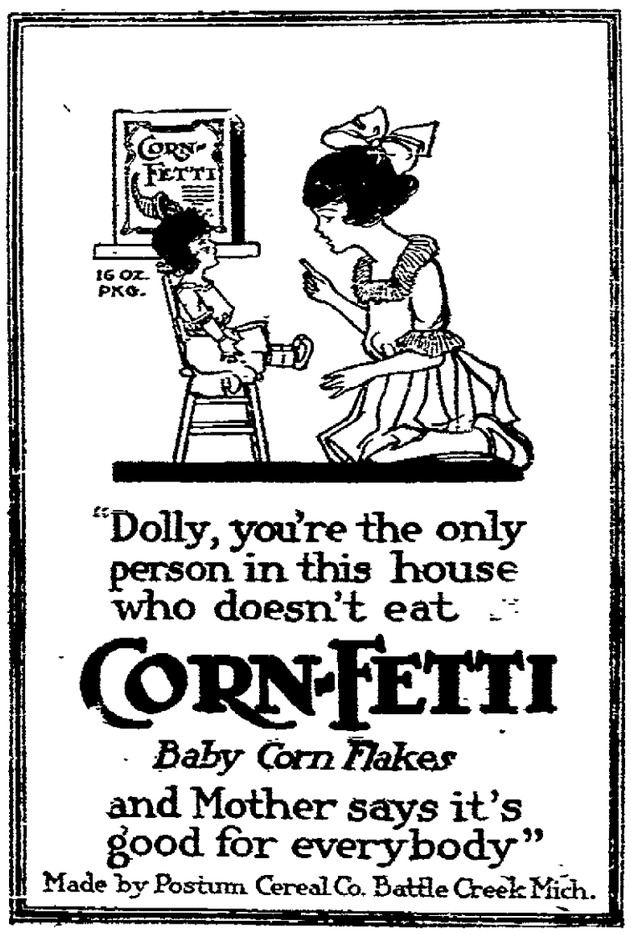

OUR long experience has proved to us that Quality is the main asset and therefore Quality is considered in making our Candies.

SPECIAL TODAY

Virginia Peanut Caramels

55¢ lb.

Kandyland

Read About this Money Making Farm

135 acres, located 2 miles off the state road, fine 10-room house, running water, lighting system, main stock barn 45x70, cement stables, poultry house, ice house and milk house, new milking machine installed in stock barn. Running water at all buildings. The following personal goes with the farm: 15 cows, 3 yearlings, 1 calf, 2 good horses, 200 fowls, new milking machine, all farm machinery and tools. This is a fine farm, valley location and is being sold because of death in family.

Price $9,500

Campbell Brothers

Bank Block Oneonta

West End Electric Shop

ELECTRIC WIRING AND FIXTURES

We guarantee satisfactory work with satisfactory prices.

When in need of electric work of any kind, give us a chance.

B. B. St. John

Phone 329-J Lower Chestnut St.

.:Call 35.:.

For Moving Van or Trucking of Any Description

C. D. BARRAGAR

85 Ford Avenue

Before you sell your

WASTE MATERIAL

Phone 858

LOU WALLACE

HIGHEST PRICES paid for Rags, Rubbers, Paper, Metals and Scrap Iron.

—CALL THE—

UNION TAXI

Betweee 4 P. M. and 7 A. M. Long or short trips.

First Class Service

W. H. Cook Proprietor Phone 230-W

Phone 25-J

Taxi

Quick Delivery, Trucking and Moving

Frank's City Garage

104 Main Street

WANTED

Cars to Wash

"RIGHT GARAGE"

Broad Street Oneonta

TEMPERATURE YESTERDAY.

8 a. m.	29
2 p. m.	30
8 p. m.	23
Maximum 32	Minimum 19

LOCAL MENTION.

—Homer Demarse has returned to the Coletic barber shop. Mr. Kilparrick being without a second workman and the trade there demanding more than one barber.

—Herman Zielke, with the Esco company at Albany, is demonstrating the Crystal Washing machine and wringer this week at the store of C. C. Miller on Chestnut street during store hours and will remain over Saturday night. The Ohio Vacuum Cleaner is also being demonstrated. The former machine was awarded the Gold Medal at the Panama-Pacific International Exposition.

CIVIL WAR PICTURES.

Two Excellent Reproductions Presented City by Local G. A. R.

The local post of the Grand Army of the Republic has presented to the city two framed pictures of Civil War scenes which are being redecorated and soon will be placed on the walls at appropriate places in the Municipal building.

One of the pictures is an excellent reproduction of the repulse of Longstreet's assault at the battle of Gettysburg, while the other, in a much larger frame, is a sketch of the Andersonville prison, Camp Sumpter, Ga., as it appeared on August 1, 1864, when it contained 35,000 prisoners of war. This latter picture is particularly interesting, as it plainly shows the crowded conditions about the prison camp and the hardships that the Union prisoners must have suffered.

A general vote of thanks will be extended the few remaining members of the G. A. R. in Oneonta for their kind act in presenting the pictures to the city, which will long remember the gallant deeds that its sons accomplished in the days of '65.

Meetings Today.

Monthly meeting of Woman's Foreign Missionary society of First Methodist church in church parlors this afternoon at 2:30. Every member urged to be present to welcome our president, Mrs. C. J. Westcott, and the treasurer, Mrs A. J. Bookhout, who have been out of the city during the winter.

Officers of Queen Amelia court, No. 64, O. of A., will meet at Masonic hall for rehearsal this evening at 7:30 sharp.

Oneonta camp, No. 22, Golden Seal Assurance society, at 8 o'clock, in I. O. O. F. hall, Chestnut street. Initiation. Warm maple sugar served after meeting.

The Fidelity class of the Main Street Baptist church will meet this afternoon at 2:15 in the church parlors. Hostesses, Mrs. VanDeusen, Mrs. Miller and Mrs. Hay.

Regular meeting of Oneonta circle, No. 248, P. H. C., this evening at 8 o'clock, in B. R. T. hall.

Luther League to Give Farce.

On Wednesday evening, May 5th, the Luther league of the Lutheran church will give an entertainment and farce in the local Y. M. C. A. hall. Plans are being made for the best possible program and it is hoped that all things being favorable, the young folks will be generously supported in their effort. Come and learn "How the Story Grew." A further announcement will be made in a later issue of The Star.

Normal Closes This Noon.

The State Normal closes this noon for the annual spring recess. Quarterly examinations were held yesterday and will continue this morning. A number of girl students who had completed their examinations left yesterday for their homes, and the rest will follow today. The school opens again on Tuesday morning, April 20.

Contributations Requested.

All members of the Ladies' Aid society of the First Baptist church are requested to bring some contributions for the food sale this afternoon at Slade's drug store for the benefit of the colored mission.

Millinery

You will find a choice line of trimmed hats and banded sailors, also untrimmed shapes at prices that will save you money on your new hat. Miss A. Caswell, 164 Main street, over Schatzky's. advt 2t

Light Weight Used Car Bargains.

Several light weight, late model cars in fine condition: Ford coupe, Elcar touring, like new, Overland 1919 roadster, and two Overland touring cars. Wolcott's Auto Exchange, 359 Main street. advt. 1t

Baseballs, bats, mits, body protectors, masks, and other equipment for the game, boys, when you are ready, or you can get them now. Goldthwaite's Corner Bookstore. advt. 3t

Dance Tonight.

At Fuller's Hall, Otego. Round and square dancing. Come. Bus leaves trolley station at 8 o'clock sharp. advt. 1t

Fresh Fish. Yes, we've got 'em. Phone 396-W. We deliver. City Fish Market, 192 Main street. advt. 1t

Special—Fresh dressed Plymouth Rock fowls, this week at Todd's Cash market, 44 Main street. advt. 2t

Mary Marie, Eleanor Porter's new book. Corner Bookstore (Goldthwaite's) advt. 3t

Homer D. Marse will be pleased to greet his patrons at the Coletic, the same as usual. advt 1t

Wanted—Girl to work in dining room. Pioneer lunch. advt tf

U. C. T. BANQUET TONIGHT.

Enjoyable Event Anticipated at Windsor Hotel This Evening.

Oneonta Commercial Travelers and their wives, are looking forward with a great deal of interest and pleasure to the tenth annual banquet of Oneonta council, No. 288, U. C. T., to be held this evening at the Windsor hotel.

The committee in charge of the affair, composed of George C. Crandall, as chairman, A. G. Russell, C. A. Hovey, A. W. Pratt, E. D. Tinker, J. P. Harrington and M. C. Dales, has been putting forth much time and effort to make the event a glowing success.

The menu for the supper, which will be served promptly at 8 o'clock, includes everything from an oyster cocktail to shrimp salad, and the warning is given: "Eat heartily, lest thy neighbor outdo thee."

Following the supper, there will be responses to toasts. The principal speaker of the evening will be John A. Millener of Columbus, Ohio, supreme attorney of the supreme council of the U. C. T. in America. Mr. Millener has given assurance that he will arrive in Oneonta this afternoon to be present at the banquet.

Other speakers will be Postmaster Charles J. Beams and Hon. Charles Smith. Ray H. Kellam will act as toastmaster, and Rev. Dr. E. J. Farley will offer the invocation. Music for the evening will be furnished by Mr. and Mrs. Jerry Wilson.

HOME ECONOMICS MEETING.

Miss VanCleef Remains—Health Meetings Planned—Other Business.

At a meeting of the executive board of the County Home Economics association held this week at Cooperstown, the board voted not to accept the previously tendered resignation of Miss Ellen VanCleef, who for the past year has been assistant county agent; and afterwards offered her such inducements as induced her to remain. She had been offered a position as county agent in Cayuga county.

The following were also appointed to arrange for the details of participation in the various county picnics: Guernsey Mrs. Floyd S. Barlow; Jersey, Mrs A. H. Straight; sheep breeders, Mrs. Thomas Cunningham; Holstein, Mrs. A. W. Brown.

The board made plans for the annual meeting of the advisory board of the association, which will be held in Cooperstown on August 28. For that time it was decided to invite Mrs. A. E. Brigden of Rochester, president of the State Federation of Farm Bureaus, to make the principal address of the meeting, and also to invite Mrs. Della Jones of Worcester to be a speaker.

The board voted to take steps to secure state aid in holding a series of six health meetings in six months in the county, at which a state physician of the public health department will be present.

ASK GOVERNOR'S APPROVAL.

Oneonta Chamber of Commerce Favors Lowman Highway Aid Bill.

The Oneonta Chamber of Comerce yesterday dispatched the following telegram to Governor Alfred E. Smith:

"Oneonta Chamber of Commerce urges your approval of the Lowman bill extending state aid to county highway improvements.

A. W. Cutler, President."

The Lowman bill, which has passed both houses of the legislature and is now in the hands of the governor, provides for state aid equal to the amount appropriated by town and county for the construction of county and town roads, up to $30 per mile, this sum being based on the total mileage of unimproved highways in the said county.

The bill has met with general approval throughout Otsego and adjoining counties, which will embark this year on extended road building, and it is hoped that the governor will see fit to affix his signature to the measure.

Specials; Cafeteria Hotel Oneonta

Clam Chowder	10c
Baked Roast Beef Hash, with Green Peppers	30c
Fried Fresh Smelts, Tartar Sauce	40c
Breaded Milkfed Veal Cutlets, Tomato Sauce	40c
Roast Leg Spring Lamb	35c
Roast Loin of Pork, Apple Sauce	35c
Roast Prime Ribs of Beef	50c
Fresh Butter Beans	10c
Fresh Asparagus Tips	25c
Fried Sweet Potatoes	15c
Oysters and Clams, Any Style	25c

Bread or rolls and butter and potatoes served with meat orders.

Four piece orchestra from 10 to 12 tonight. Dancing. advt. 1t

Beechnut products are in a class by themselves. We have in stock, bacon, chipped beef, peanut butter, baked beans, ketchup, fruited jelly in pineapple, apricot, raspberry and strawberry, also currant and grape jelly. Palmer's grocery. advt 3t

Water Rents.

Water rents are now due and payable without commission for 20 days from April 1st at the office of the company over Wilber National bank. Open 9 to 12—1 to 4, and 7 to 8 evenings. advt17t

Have a few pieces of furniture which will be on sale at 6 Myrtle avenue from 10 to 12 and from 2 to 5 Friday and Saturday, April 9 and 10. Mrs. F. H. Scatchard. advt 2t

Hand-made children's garments. Samples on display. Will fill orders promptly. Oneonta Novelty Co., 246 Main, one flight up. advt 6t

Two family house, all improvements, fine location, now for sale. Price for quick sale, $4,800; $1,200 cash. Campbell Bros. advt. 1t

Liquid glass or egg preservative in pint cans, 20c, quart cans, 35c, at Slade's Drug store. advt 1t

INTERCHURCH CONFERENCE

All Churches of County Will Be Represented at Meeting in Lutheran Church Today.

The Interchurch Conference of Otsego county will be held in Oneonta at the Lutheran church today and it is expected that delegates will be present from all Protestant churches in the county. Similar meetings are being held this week in all counties of the state under the auspices of the Interchurch World Movement, which is a co-operating agency of 30 denominations which are launching a united campaign for a fund of $336,777,-572.00 to be raised between April 25th and May 2nd.

According to the program, there will be three sessions, at 10:30 a. m., 1:30 and 7:30 p. m., at which a number of speakers who are thoroughly acquainted with the purposes and plans of the movement will deliver addresses. The results of the foreign and home surveys will be explained by means of maps, charts and stereopticon slides.

The following speakers appear on the program: Rev. C. B. F. Pease of Amsterdam, Rev. Robert S. Wallace of Fort Plain, Rev. H. W. McCrone of St. Johnsville, Rev. F. J. Baum of Cobleskill and Mrs. T. J. Pardee of Fort Plain.

During the day, the leaders of the financial campaign will explain the plans whereby this county's quota of the total amount to be secured throughout the United States is to be raised. Of the entire amount to be subscribed, $175,448,349.00 is to be paid during this year and the remainder within the next five years.

In the afternoon, a session will be devoted to the young people who have been invited to attend from all the churches of the county. The same speakers who address the main conference will explain to the young people the plans for their work during the coming financial campaign.

A cordial invitation is extended to all to attend.

SEAGLE-MAUREL CONCERT SOON.

Last of the Elks' Course to Be Given at Oneonta Theatre Wednesday.

The last entertainment of the Elks' course will be given at the Oneonta theatre on Wednesday evening, April 14th, when Oscar Seagle, the well known baritone, and Barbara Maurel, whose success has been notable since her introduction to the concert field last season, she at once scoring a success that had been pronounced, will appear.

While the course tickets will require nearly all the available seats, there will remain a limited number which will doubtless be in demand from music lovers. Now that the season for motoring has arrived, there will no doubt be visitors from the surrounding country in to witness this last concert.

Speaking of Mr. Seagle, the New York Sun critic said: "He is one of the best equipped and most delightful recital singers now before the public."

When Miss Maurel made her first record, "Long, Long Agó," the expert assisting, turned and declared: "A perfect voice! In all my 25 years' experience, no such voice has stood before the horn."

These two artists will unite in presenting one of the most-attractive programs of the course. The seat sale will soon be announced.

Removing to Hartwick Farm.

W. J. Vaughn, who recently resigned as chief clerk in the office of Supt. McNeillie of the D. & H. company; leaves today, accompanied by his family, for Hartwick, where he has taken the farm of his father-in-law, Steward Lake, located about four and one-half miles north of Hartwick on the Oakville road. Mr. Vaughn is not without experience and is looking forward to the summer on the farm with keen anticipation. His successor at the division office has not been named.

Star Press Repaired.

The newspaper press at The Star office has been repaired and within the limitations of the composing room, this office is now prepared to accommodate local advertising beyond the ten page limit. This also at rates that are the lowest of any paper of like circulation in any third class city of the state.

Special Agent Dep't of Commerce.

E. A. Collar of 7 Irving place has been appointed special agent for Otsego county for the Department of Commerce. He entered upon his duties April 1.

Homes for All.

Today we release from our renting department several single and two-family dwellings, placing them on the market for sale.

We have exclusive listings on these, same as we do on dozens of others which are not advertised.

House buying is serious. Vague advertising is unsatisfactory. We prefer to motor out for an inspection of houses, assist in comparing, yet not confuse the house hunter.

We offer real estate service, not street corner work. For 25 years we have operated an office, we like the business and intend to stay right here.

H. M. Bard & Son, 8 Broad street. advt 3t

F. D. Thayer, optometrist (20 years' active practice); Fairchild building, 246 Main street, phone 697-W. Scientific examination of the eyes. Spectacles and eye-glasses accurately fitted. Everything the very latest in lenses, frames and mountings. advt tf

William Thompson has returned to Oneonta and is ready to do all kinds of mason work. Job work promptly attended to. Address 61 Ford avenue, phone 1041-W. advt. 3t

For Sale—Double house, 2 baths and 2 furnaces, $5,600. Front of Normal. D. F. Keyes. advt 4t

SNOW DRIFTS STILL HERE.

Mr. and Mrs. Frank B. Coss Testify To This After Near-Accident.

While returning from Syracuse on Wednesday in their Overland roadster, Mr. and Mrs. Frank B. Coss of this city learned, by escaping what might have been a serious accident, that although spring had arrived as per the calendar, snow drifts evidently "go on forever."

Mr. and Mrs. Coss left here Saturday morning and motored through to Syracuse, where they attended a banquet given by the Metropolitan Life Insurance company to its deputies and superintendents in this section of the state. About four miles out of Richfield Springs there is a huge snow drift that evidently does not realize that spring is at hand. This drift has been tunneled out to permit traffic over the road, and its size may be estimated when it is stated that the snow banks loom up two feet above the top of an auto when it passes through.

Mr. Coss had no difficulty navigating this portion of the road on the trip to Syracuse, but on the return, a blinding snow storm was raging and he was unable to get a clear view of the road ahead of him, which, to make matters worse, was again badly drifted. With some difficulty, he succeeded in getting through the cut, but just after emerging, the car slewed off the road and struck the fence. Just as the fence gave way, and the car was about to drop over a steep embankment, Mr. Cross pressed his foot on the accelerator and the car shot forward, stalling in a snow drift on the other side of the road. Neither of the occupants was injured, although Mrs. Coss jumped from the car when it plunged ahead.

The car was taken to a nearby garage with a badly bent fender and Mr. and Mrs. Coss returned to Oneonta on the trolley.

"Y" DRIVE OPENS MONDAY.

Early Canvassers Report Progress—Luncheon for Workers Monday Noon.

Although the second annual membership and financial drive of the Oneonta Y. M. C. A. is not scheduled to begin until next Monday, several of the workers have already interviewed "prospects" and found them generally willing to "lend a hand" in the campaign to raise money for "Y" work in this city.

The drive will be officially launched next Monday noon at a luncheon in the Y. M. C. A. hall. J. K. McNeillie, commander-in-chief of the campaign, will preside and Rev. Dr. Russell will give an inspirational address. This luncheon is for all those on the membership teams and any others connected with the work of the drive.

Real Estate Change.

A. L. Johnson, who lately exchanged his house and lot in Davenport village for the Leslie Forman farm about three miles from this place, has sold the farm with stock and all tools and personal property, including a Federal truck, to his son-in-law, Guy Smith of Harpersfield. The farm consists of fifty acres of good land situated on the state road. Possession will be given April 20. Consideration, $7,500.

Barlow on Agricultural Otsego.

"An account of Agriculture and the History of the Farm Bureau in Otsego County" is the title of a bulletin which is now being written by Floyd S. Barlow, formerly county agent, and which will be printed and circulated by the state college of agriculture. This book will describe the soils and resources of the county, and will be primarily for the purpose of recording farm bureau work since its inception six years ago.

New Stocks Just Arrived

We are now ready to show an extensive and most complete assortment of high-class Wearing Apparel for Men, Women and Children, at reasonable prices.

FOR LADIES		FOR MEN
Silk Georgette or French Voile Waist Free with Purchase of $20.00 or over.	Last Day of Free Offer	Silk Umbrella FREE With Purchase of $20.00 or over.

The unprecedented influx of shoppers and the enthusiasm they manifested over the wonderful values shown here demonstrate the fact that we have the goods at prices which challenge competition.

All Goods Guaranteed to Give Entire Satisfaction

OUR CREDIT PLAN, which is simply a dignified charge account system, is hailed as the most satisfactory and economical method of dressing stylishly at moderate cost. A number of patrons are already deriving benefit from it.

POOR OR RICH—This method appeals to all. There is no charge whatsoever for the credit accommodations.

The Mathews Co.

236 Main Street Oneonta, N. Y.

THE CAPRON COMPANY, Inc.

Successors to

M. Gurney & Sons, Inc.

Established, 1872

Home Decoration

Is a science.

Few people realize the effect upon them of their surroundings.

A well decorated room is a source of daily inspiration.

A poorly decorated room is a continual jar.

We are glad to help you with suggestions, and our complete stock of Rugs, Carpets, Linoleum, Curtains, Curtain Materials, Draperies, Cretonnes, and Tapestries is at your service.

FASHION PARK CLOTHIERS

Progress

That knows no turning back. This store, as an institution of Progress, knows no turning back, because its face is set toward the Sun of Better Storekeeping. It is ever striving towards ideals of greater helpfulness. Real Progress must go forward; must mean a better store to work in; a better store to shop in; a better store for Oneonta. That's why we have been so very particular to select such dependable, progressive merchandise as we are to feature; that will carry us upward, onward and forward FASHION PARK CLOTHES, CROFUT-KNAPP HATS and SUPERIOR UNDERWEAR.

C. R. McCarthy Company

145-147 Main Street Oneonta, N. Y.

NewspaperARCHIVE.com

DARING AVIATOR WHO DOES STUNTS IN AIR

Al Wilson, the daring aviator who changes from one airplane to another without the use of a rope ladder, and does many other daring stunts.

Births.

Born, Wednesday afternoon, to Mr. and Mrs. George Hotaling, of 142 Chestnut street, a seven-pound son, Edward George.

Born, April 2, to Mr. and Mrs. George H. Harp of New York city, a nine-pound son, who has been named Murray Rush Harp. Mr. and Mrs. C. R. Harp of 47 Academy street, this city, are the proud grandparents.

MARRIAGES.

Paulding-Rathbun.

There was a quiet wedding at St. James' Protestant Episcopal church at 9 o'clock Thursday morning, when Miss Agnes B. Rathbun of South Side was married to Hiram Paulding of Huntington, L. I. The ceremony was performed by Rev. R. A. Forde, pastor of the parish, in the presence of the immediate families and a few intimate friends. They were attended by Mr. and Mrs. Ernest Rathbun, brother and sister-in-law of the bride. The bride's gown was a dark blue serge traveling suit, with hat to match.

Following the ceremony, Mr. and Mrs. Paulding left on the 9:40 train on the D. & H. for a several days' sojourn in Albany and New York city, going afterwards to Huntington, where the groom is a much respected young man, and by occupation a fruit grower. Mrs. Paulding, who is the only daughter of Rev. and Mrs. Granville Rathbun of South Side, is well known in this city and vicinity, where during most of her life she has resided. She is a graduate of the Oneonta High school and of Cornell university. Following graduation she was for one year instructor in sciences in the Oneonta High school and afterwards for two years in the High school at Huntington. Both are popular young people, and while the bride will be missed in Oneonta, she will be cordially welcomed again in Huntington.

Among those present at the marriage ceremony were the groom's mother, Mrs. Hiram Paulding sr., of Huntington, and his sister, Mrs. William Dripp of Mountain Lakes, N. J.

W. R. C.: Attention!

The members of the Woman's Relief corps are requested to attend the funeral of the late Mrs. Mary Bunday, which will be held today at the McCrum undertaking parlors.

Light Weight Used Car Bargains.

Several light weight, late model cars in fine condition: Ford coupe, Elcar touring, like new, Overland 1919 roadster, and two Overland touring cars. Wolcott's Auto Exchange, 350 Main street. advt. tf

Mrs. Bouton's Millinery parlors will be open evenings for the benefit of those who cannot shop earlier in the day. advt. tf

MISSIONARY SERMON.

By Rev. Dr. B. M. Johns of the First Church at Conference Session.

Scranton, Pa., April 8. — Whether Wyoming conference in session at Elm Park M. E. church touches the proposal to handle a resolution to the general conference for the lifting of the ban on amusements is doubtful for thus far there has not appeared a minister who will sponsor such a memorial.

There is no gossip in the lecture rooms or corridors whatever relative to this subject.

Interest, however, is developing today in the election tomorrow of the ministerial and lay delegates to the general conference which meets in June at Des Moines, Iowa. Among the ministers appearing in the running are the four district superintendents: Drs. Hensey, Martin, Hartsock and Olmstead—Dr. John H. Race, Dr. T. C. Murdock and George P. Eckman. Some of these already have been to the general conference, Dr. Race three times, as delegates.

Among the laymen who appear in the held are G. W. Burnside, of Sidney, D. O. Colburn and Homer J. Mitchell, of Binghamton; George P. Lindsay, of Plymouth, Pa.; George Lovell, of Schenevus; A. V. Bower, of Scranton, Thomas Henwood, of Dunmore, and F. M. Davendorf, of Wilkes-Barre.

This morning's business session of conference was proceeded by the missionary sermons preached by the Rev. B. M. Johns, Oneonta, and the first business taken up was the reading of the report of Wyoming Seminary incidental to its 75th anniversary, Dr. George M. Bell, of Kingston, reading it. Trustees of the seminary were reelected as follows: Abram Nesbit, L. L. Sprague, Cyrus D. Jones, J. I. Shoemaker, Frank G. Darte, Dr. John H. Race and George W. Shank and as an additional trustee, Edward M. Rosser. Dr. Sprague supplemented the report with a short and interesting talk, urging the ministers to renewed services in getting young people to attend the seminary.

Rev. D. J. A. Hensey read his report of the work on the Oneonta district during the past year at the session today. It shows good progress and commends the results of the formation of Tithers associations formed in various churches of the district. In the last report of the Centenary fund, it is disclosed that the Oneonta district is the only one in the country that has paid its full allotment to date.

Dr. Race for the book concern reported its prosperity and handed over a check for $3,719 as the conference share of its profits and $35 from the chartered fund. He said that next year the conference will receive from the concern $6,642.

Body of Miss McClellan Arrives.

Dr and Mrs. John M. McClellan arrived in Oneonta last evening with the body of their daughter, Miss Marguerite L. McClellan, who died suddenly Wednesday at Nutley, N. J., as told in yesterday's Star. Arrangements for the funeral were not yet completed last night, but they will be announced in tomorrow's issue. Miss McClellan's sudden death was the topic of much sympathetic discussion in the city yesterday, and on all sides expressions of profound regret were voiced.

Fifteen new books have been added to the reading club and a number have been withdrawn. The discards will be sold at 25 cents per volume. Corner bookstore. Main and Broad streets. advt 4t

To Rent—Corner Broad and Main streets. Ford & Stewart block, basement room suitable for office or business purposes. Ceperley & Morgan. advt 4t

PERSONALS

Attorney Owen C. Becker was in Albany yesterday on legal errands.

Mrs. Mary Swart leaves for Ilion today to spend some time with her sister, Mrs. Eugene Fassett.

C. F. Bentley of Bainbridge was in the city yesterday on business errands and calling on friends.

Prin. C. P. Wells of Walton High school returned home last evening after a visit with relatives here.

Mrs. E. J. Gurney arrived home last evening after a visit with her daughter, Miss Margaret, at Summit, N. J.

Mr. and Mrs. E. T. VanBuren and children motored to Oneonta yesterda on shopping and other errands.

Everett Westcott, of Akron, Ohio, is a guest at the home of his parents, Mr. and Mrs. L. M. Westcott, 88 Elm street.

Mrs. John Fiero of Cairo, Greene county, is visiting at the home of her mother, Mrs Louise Wilber, 45 Grove street.

Mrs. Edward Roberts and daughter, Catherine, were guests yesterday of Mr. and Mrs Fred Mumford of 21 Cherry street.

Mrs. Hattie Root, who had been visiting her sons, Glenn and Harry, on Cherry street, returned Thursday to her home in Troy.

Mrs. Myron L. Mull, who had been visiting friends in New York city, is now the guest of friends in Schenectady before returning home.

Mrs. J. D. Evarts of Randolph, who had been visiting at the home of her sister, Mrs. C. J Mumford of South Side, returned home yesterday.

Mr. and Mrs. L. E. Wilder arrived home last evening from a few days' stay in New York city, where he had been engaged in purchasing goods.

Prof. E. W. Anibal, of the Normal faculty, left last evening, accompanied by his wife, for New York city, where they will spend the spring vacation.

Mrs. S. Martindale and son of Cooperstown were in this city yesterday on the way home after visiting relatives at Binghamton for a few days.

Mrs. Annie Roberts of Worcester was in Oneonta Thursday, and spent the day with Mrs A. D. Cuck, 5 Watkins avenue, returning home that evening

Misses Anna and Clara Bunn, of the faculty of the Academy street school, are guests for the week-end of their brother, C. A Bunn, at Richmondville.

Mr. and Mrs. Orville Knowlton of Cooperstown, who had ben spending some time at the home of their son in Harpursville, were in Oneonta yesterday on their way home

Mrs. James Sigsbee of Franklin, who had been visiting at the homes of her daughters, Mrs. Walter Biend of 217 Main street and Mrs Edward McIntosh of 7 Otsego street, returned home yesterday.

Dr. F J. McMenamin left yesterday afternoon for New York city. He expects to return this evening, driving from the metropolis the new Buick roadster, which he recently purchased through R. W. Hume.

Mr. and Mrs. A. Uhlig and children, formerly of Windsor, Ohio, were in Oneonta yesterday on the way to Cooperstown, where they will reside for the present with Mrs. Uhlig's mother, Mrs. Wallace Hill.

Miss Julia Smith has returned to her home in Worcester after several days spent with her brother, Joseph Smith and family, in this city. Mr. and Mrs. Smith are recovering nicely from their recent severe illness.

Mrs. Elizabeth Edinger of 17 Broad street left yesterday for Scranton, Pa., to attend the Wyoming conference, afterward spending several days in Walkes-Barre, Pa., visiting friends and relatives before returning home.

Supreme Court Justice A. L. Kellogg, who for ten days had been confined to the house recovering from a severe cold, which he contracted while holding court at Wampsville, was again able to visit his office Wednesday and Thursday.

Attorney W. Irving Bolton and W. D. Butler left last evening for Scranton, Pa., where they will today attend the conference of the Wyoming laymen, the former representing the First church and Mr. Butler the Elm Park church. Delegates to the general conference are to be elected today.

Philip Reynolds of Troy, formerly connected with the division offices of the D. & H. here but more recently engaged on the Saratoga division, has returned to Oneonta and again accepted a position here. Accompanied by Mrs. Reynolds, who had been house hunting here, he left for Troy yesterday.

Miss Mildred Nadier, class of '20, Oneonta State Normal school, left yesterday for her home in Amsterdam, where on Monday next she will begin her duties as an instructor in the public schools. Miss Nadier, who is an honor student of the Normal, has completed her work in the school but will return at the end of June for graduation.

Mrs. Virginia Powell of Hobart who had been visiting at the home of her sister, Mrs. Levant Seeger of 87 Elm street, left yesterday for Mount Vernon, South Dakota, to visit relatives for some time before returning home. Mrs. Powell's sister, Mrs. J. C. McMurdy, of Hobart, who accompanied her to Oneonta to visit at the home of Mrs. Seeger, will remain in Oneonta for some time before returning home.

No More Houses to Rent.

But can sell you a house the building loan way, where your rent will pay for your home. George Anderson, 148 Chestnut street. advt tf.

Rural books, on trees, gardens birds, flowers, architecture, home decorations dairying, field crops, horses, cattle and poultry may be obtained from the Corner bookstore. Main and Broad streets, Oneonta. advt 6t

You don't have to be rich to live well. Otsego coffee is within the reach of all. But it couldn't be better if it cost ten times its present price advt 6t

SUPPER AND SALE NET $250.

Event Put On by St. James' Guild Proves a Drawing Card.

Probably the most successful supper and sale ever held by the Ladies' guild of St. James' church took place yesterday afternoon at Y. M. C. A. hall. Early in the afternoon, a large number of ladies patronized the sale of fancy goods, which included a large variety of articles to please the feminine taste.

At 5 o'clock, a large crowd of ladies and gentlemen sat down at tables loaded with good things to eat, the principal items on the menu being roast pork, mashed potatoes and baked beans, with all necessary incidentals.

The proceeds of the supper and sale will probably aggregate $250, which is indeed a very gratifying sum. The ladies are to be congratulated for making the event such a drawing card, and they, in turn, express their appreciation for the excellent patronage given by the public.

Moving Away; Selling Home.

I am leaving the city and prefer to sell my house and barn near the High school. I wanted $4,000 but today, to hasten sale, will discount to $3,800, and it is a big value at that price inquire of owner at 8 Broad street. advt tf

Wanted — Waitresses, cook and kitchen woman. Wanakena Coffee shop. Phone 684-W. advt tf

For sale—Houses all parts of city; all prices from $2,200 to $16,000. George Anderson. advt tf

Wanted—Pastry cook at the Dairy lunch. Permanent position. advt tf.

Same Fair Price As Before The War

and the same pure, wholesome beverage so many have enjoyed for years.

INSTANT POSTUM

has a pleasing coffee-like flavor but is more economical than coffee and has the added value of absolute freedom from caffeine or other harmful ingredients.

"There's a Reason"

Made by Postum Cereal Company, Battle Creek, Mich.

ONEONTA DEPT. STORE, Inc.

REGAL SHOES

Are Sold Exclusively by Us

Our line was never more complete and we invite an early inspection. Come in today and be fitted with a new Oxford or Bal. We are illustrating the Regal made over the Hudson last. Many other lasts to choose from, in Cordovan and Calf leather. ask to see our Brogue.

The illustration shows a Regal Oxford on the famous Pall Mall last. Our line of Oxfords is most complete. Ask to see our plain toe Oxford.

"We Fit You Perfectly"

ONEONTA DEPT. STORE, Inc.

Uric Acid Treatment

75c Bottle (32 doses) FREE

Just because you start the day worried and tired, with aching head, burning and bearing down pains in the back—worn out before the day begins—do not think you have to stay in that condition.

Be strong and well. Get rid of the pains, stiff joints, sore muscles, rheumatic suffering, aching back or kidney trouble caused by acids.

Get more sleep. If your rest is broken half a dozen times at night, you will appreciate the comfort and strength this treatment gives.

Rheumatism, kidney and bladder troubles, and all other ailments due to excessive acid, no matter how chronic or stubborn, yield to The Williams Treatment.

Send this notice and 10 cents to pay part cost of postage, packing, etc., to The Dr. F. A. Williams Co., S 1552 P. O. Bldg. East Hampton, Conn. You will receive a 75c bottle (32 doses) free, by parcel post. No further obligation on your part. Only one free bottle to any family or address.

Sensational Sale of Tailored Suits

$27.50 to $59.00

Marvelous values in Women's and Misses' Lovely Suits in Poiret Twill, Tricotine, Serge, Poplin, Silver Tone and Check Velour. Colors—navy, black, brown, Copenhagen blue.

Georgette and Crepe de Chine Waists

$4.75 Special

A limited lot of Crepe de Chine Waists. Some slightly soiled. Will be offered at $2.95 Friday and Saturday only.

None Charged. No Approvals. All Sales Final.

Baker's Garment Shop

152 MAIN STREET ONEONTA, N. Y.

THE FOWLER DRY GOODS CO.

144-146 MAIN STREET, ONEONTA

Forty-one years ago this Saturday the first store of Fowler, Dick and Walker was opened in Wilkes-Barre, Pa. Ever since that date it has been the custom to celebrate the event by holding an

ANNIVERSARY SALE

This year the EIGHT STORES now under this management will join in holding a SALE. This means that the people of Oneonta can share in this wonderful value-giving offering.

On Saturday, April 10, Will Offer a List of

Forty-One Big Specials

Patrons will find the prices on this list cut to the limit, and the offerings are such that they will mean a tremendous saving to all who are fortunate to reach the store.

Plan NOW to get your share. Bring along your friends, as such offerings in these times are rare indeed.

No. 1—Men's Socks. Anniversary Sale price, 3 for . 50c

No. 2—Men's Socks in black; 35c, 4 for $1.00

No. 3—Men's heavy black and white Shirts, with collar atached. Anniversary sale $1.19

No. 4—Men's Canvas Gloves, with knit wrist. Anniversary Sale Not more than 4 pairs to a customer. 9c

No. 5—Men's dark striped Overalls with bib. Anniversary Sale $1.25

No. 6—10 yards fine Long Cloth $3.50

No. 7—65c Marquisette for Curtains 49c

No. 8—8-4 Bleached Sheeting; 85c value. Sale price .. 65c

No. 9—81x90 Bleached Bed Sheets at $1.65

No. 10—45x36 Pillow Cases. Anniversary Sale 45c

No. 11—45c dark colored Percale. Yard wide and short lengths at 35c

No. 12—45c white India Linon. Anniversary Sale .. 33c

No. 13—36 in. white Dress Voiles at 39c

No. 14—75c dark Novelty Dress Material at 59c

No. 15—45c School Plaids. Anniversary Sale Price ... 36c

No. 16—Part Wool Serge in dark green. Sale price .. 83c

No. 17—48 in. all wool Serge; in dark navy blue. Anniversary Sale price $1.95

No. 18—54 in. French Serge in navy; at $3.75

No. 19—Women's Wool Sweater Coats; with belt; dark colors; at $3.95

No. 20—Boys' heavy Gray Sweater Coats. Anniversary Sale Price 98c

No. 21 — Women's Every-day Skirts; made in latest style; $3.50 value; at ... $1.95

No. 22—Women's long black Silk Gloves. Sale ... 55c

No. 23 — Women's Long Muslin Skirts; embroidery trimmed; $1.75 value; at ... $1.35

No. 24—Women's Muslin Pants; 65c value. Anniversary Sale Price 50c

No. 25—Men's Summer Shirts and Drawers; 79c value.

No. 26—Men's $2 medium weight Union Suits $1.50

No. 27—Children's white Muslin Bloomers. Anniversary Sale Price 50c

No. 28—Children's Middies and Skirts; made of white Linene; $3.50 value; at $2.59

No. 29—Babies' long whie Dresses; nicely trimmed. Anniversary Sale price 69c

No. 30—Women's fine white Voile Shirt Waists; regularly $3.50. Sale Price $2.88

No. 31 — Women's fine Muslin Night Gowns; embroidery trimmed; $2.49 value. Anniversary Sale Price $1.95

No. 32—Babies' short Velvet Corduroy Coats in white or cream; $5.00 value. Anniversary Sale Price $3.95

No. 33—Women's black Cotton Hose; 4 pairs for ... 50c

No. 35—Babies' Bonnets in assorted styles; value 25c to $1.00. Anniversary Sale Price ... 20c

No. 36—White Dimity Bed Spreads light weight for summer. $3.50 value at $2.50

No. 37—Women's Wool Jersey Dresses. Anniversary Sale Price $18.75

No. 38—$2.50 Suit Cases at $1.95

No. 39—Men's Police Suspenders. Anniversary Sale 49c

No. 40—Women's navy blue Taffeta Silk Dresses; $30 value. Sale Price ... $22.50

Classified Advertisements

ONE CENT A WORD

Classified advertisements will be inserted at the uniform price of one cent per word. Half price will be charged after the third insertion. No order accepted at less than 25 cents.

STAR WANTS

Put advertisers in touch with more than 20,000 readers daily.

USE THE TELEPHONE

AND YOUR ORDERS WILL RECEIVE THE SAME ACCURATE ATTENTION AS IF YOU CALLED IN PERSON.

Call 216 and please state definitely how long you wish advertisements inserted.

Advertisements ordered published until forbid are accepted with the understanding that they will be published until a written notice to stop is received at The Star office.

TO RENT.

TO RENT — Store between Broad and Chestnut streets on Main street. Inquire D. F. Keyes.

FOR RENT—Rooms at 72 Elm street. Bath and gas.

FOR RENT—Forty acres of land with large barn and pasture, two miles walk from trolley. Inquire Ina M. Haner, 40 West End avenue.

TO RENT—A modern ten-room house on Follett street. Good barn, fruit, plenty of berries, pie plant, asparagus. Possession April 15th. C. R. Smith, Otego, N. Y.

FLAT—80 West Broadway, $6.00 a month. Flat 23 Fonda avenue, $15.00 a month. M. G. Keenan.

TO RENT—From April 1st for office or business purposes, the basement room, Ford block, corner Main and Broad streets, now occupied by Vrooman, the barber. Ceperley & Morgan.

TO RENT—Flat over Star office for business purposes. Good location for light business. Rooms will be arranged as desired. Inquire at Star office.

TO RENT—Unfurnished rooms for light housekeeping, 197 Elm street.

FOR SALE.

FOR SALE OR EXCHANGE— For city property, a very fine home in village of Laurens, also others for sale. E. D. Allen.

FOR SALE—Double house and lot, Oneonta. 11 per cent investment on same. On Gilbert street. Inquire E. D. Allen, Laurens.

HAVE A FEW PIECES of furniture which will be on sale at 6 Myrtle avenue from 10 to 12 and from 2 to 5 Friday and Saturday, April 9 and 10. Mrs. F. H. Scatchard.

FOR SALE—Fine quality hard maple stove wood. Harry Lerner, R. D., Oneonta.

FOR SALE—Ten room house centrally located. Price $2,800. Phone 537-W2.

FOR SALE—Four nice farms between Maryland and Otego on state road. Ten to forty cores on each farm. A. R. Silliman, 406 Main street. Phone 557-W2.

SLAB WOOD FOR SALE—Located at Colliers and two miles from Otego. J. W. VanCott & Son, Inc., Unadilla, N. Y.

GOOD BARGAIN—Two-family house at 8 Forest avenue for sale, 5 rooms and bath downstairs, 6 rooms and bath upstairs. Gas ranges and furnaces. Good investment. $3,800 will buy it. $1,500 cash. Mrs. M. H. Johnson, 6 Forest avenue.

FOR SALE—A girl's bicycle. Beatrice Hendick, 50 Dietz street.

FOR SALE—Nearly new house on lower River street. 9 rooms and bath. F. Terpening, West Oneonta, N. Y.

FAIR WORK HORSES FOR SALE—Cheap. Fred Constable, 15 Grove street.

FOR SALE—Forty thoroughbred Rhode Island Red yearling hens, $2.50 each. Herbert Davis, Fergusonville.

FOR SALE—Model D 45 Light Six Buick touring car in excellent condition. Prospect garage, opposite D. & H. station.

FOR SALE—Two and one-half ton Larrabee truck, excellent condition. Price reasonable. Inquire of J. W. Van Cott & Son, Inc., Unadilla, N. Y.

FOR SALE—Practically new Elcar six four passenger. With two Silvertowns. Bargain for quick sale. H. M. Cowan, Jr., Hobart.

FOR SALE—Twenty bushels hen manure. Phone 76-J.

FOR SALE—One player piano, good as new. Howland's Music store. Theatre block.

FRESH SIX-YEAR-OLD Jersey for sale. $125. Denny, Schenevus, N. Y. Phone Schenevus 20-W.

FOR SALE—One six-cell 12-volt battery. Inquire at 16 Ann street.

FOR SALE—An ideal home for large family on Elm street; modern, roomy house with two fire places; large lot with fruit. H. H. Bard & Son, 8 Broad street.

FOR SALE — Several Cyphers portable hovers in good condition, used only two seasons. Price $5.00. Root Bros. Poultry farm, Otego, N. Y.

FOUR WEEKS' OLD PIGS for sale. Emory Coe, Oneonta R. D. 2.

FINE RESIDENTIAL property offered for sale at 75 Maple street. Lot 62x200. Large steam-heated house in excellent condition. Excellent stone garage large enough for two cars, with room to spare; large hen house. Will sell cheap for cash. Inquire at 75 Maple street.

FOR SALE—Ford touring car, A 1 shape, number plates on, $300. Inquire C. J. Sherman, 9 Neahwa place.

HOUSE FOR SALE — Good condition; plenty of berries and fruit; city limits. Inquire of H. Knifer, or R. Odell, South Side, city.

FOR SALE—General store and dwelling in village on trolley line. A good chance for the right party to make money. Poor health is the present owner's reason for selling. Inquire Lewis H. Atwell, at Wilber National bank.

FOR SALE—My property at 6 Norton avenue, consisting of seven-room house and bath, modern in every way; oak finish below; garage for three cars; lot 51x192. Inquire on premises or of A. C. Lewis, 9 Hickory street. Phone 163-J.

FOR SALE—Mammoth Russian sunflower seed, 25 cents a pound. N. H. Scott, Milford, N. Y.

FOR SALE — One double house, corner Seventh and Valleyview streets. One house with barn at 30 Miller street. One barn and lot on Knapp avenue. Farm 105 acres, four miles from Oneonta on state road. Will stock it desired. One commercial half ton Ford truck in good condition. Three six year old cows to freshen soon. F. H. Bonton, 82 Dietz street.

FOR SALE—One ton Ford truck. Chain drive. Good condition. Inquire 22 Valleyview.

FOR SALE — Seven-room dwelling and small chicken farm at East End, Oneonta; with nearly new chicken house, 60 x 20, concrete foundation. Bargain. Walter Scott, Baird block.

FOR SALE—Four city properties, ranging from $1,500 to $8,000 in price. Two farms within city limits. Three other farms one-half mile from Normal school. For information see S. R. Mathews, 109 West street.

FOR SALE—Four brick houses well located and modern. Bungalo, 3 extra lots, $2,000. House and 2 lots, $2,100. One acre level land, large barn in city, $2,300. Farm near the city to exchange for city property. Several small places near town. 100 acre farm, fine buildings, running water at house and barn, 15 head of stock, pair 5-year-old black horses, fine equipment, $8,250. A. C. Lewis, 9 Hickory street. Phone 163-J.

FOR SALE—Hay and straw, 3 miles northeast of Portlandville. Inquire of U. G. Davidson, Oneonta, R. F. D. No. 1.

FOR SALE — Eight-room house with toilet, near Spruce street, $1,700. Seven-room house with bath, stationary range and garage, Clinton street, $2,500. Eight-room house with all modern improvements and garage, near Normal school, $3,800. Nearly new eight-room house with all modern improvements, Chestnut street, $3,600. Nearly new eight-room house with all modern improvements, West End, $4,200. Seven-room house with bath, East End, $2,500. Seven-room house with all

ONE CENT A WORD

modern improvements and barn, Center street, $4,200. Two-family house with modern improvements, large lot and barn, close to business section, $4,500. Two-family house with baths, electric lights, Brook street, $4,500. Two-family house with bath, Cherry street, $3,200. Seven-room house with half acre land, fruit, in small village, on macadam road, would exchange for house in city, $3500. Charles N. Murdock, 7 Ford avenue, Oneonta, N. Y.

FOR SALE OR RENT—Blacksmith shop and tools, center of village. Inquire Andrew Clark, Laurens, N. Y.

FOR SALE—Bargain, Buick used car department. One Buick roadster. R. W. Hume, Wall Street.

FOR SALE—One 2-year-old Jersey bull, kind and gentle, also light pork. R. E. Manzer, R. D. 1, Oneonta, N. Y.

FOR SALE—Seven shoats. W. Townsend, R. D. No. 1, Schenevus, N. Y.

FOR SALE—Ford truck in A No. 1 condition. Chain drive. Inquire 21 Broad. Clothing store. B. Simon.

FOR SALE—Nearly new double house, desirable location, can be bought on terms. Has gas, electricity, hardwood floors upstairs and down, two baths. Write P. O. box 283, Sidney, N. Y.

FOR SALE—House and large lot on Chestnut street. Easy payments. Inquire of A. L. Judd, 340 Chestnut street.

HOLSTEIN HEIFER FOR SALE—Two years old. Inquire 97 Clinton street.

PRETTY SEVEN ROOM COTTAGE — Hardwood floor and trim, complete bath, furnace, electricity, double lot, $3,500. A. C. Hendry, 4 Franklin street.

FOR SALE—One Ford touring body in good condition. Inquire 68 Dietz street. Phone 1155-W.

FOR SALE—Five yearlings and five two-year-old heifers, also two yearling bulls, mostly black and white. Myron Sickler, Colliers.

FOR SALE—One five horse power stationary engine, one five horse power dynamo, nearly new. F. Livingston, Schuyler Lake, or A. H. Murdock, Oneonta.

FOR SALE—Fox hammerless shot gun, 26 inch barrel, 12 gauge, $25. Box 292, Post Office.

FOR SALE—Property at 55 to 57 Chestnut street. Information at 55 Chestnut street.

FOR SALE—Very desirable little place; 10 acres; good house and barn; on state road; 7 miles from Oneonta; part purchase price remain. Also house and lot on Miller street; large lot. Immediate possession of either place. D. J. Kilkenny.

FARMS FOR SALE.

FOR SALE—Farm of 55 acres. Also one of 91 acres. One of 185 acres. One of 62 acres. One of 3 acres. One of 1 acre. All having good buildings, and all located along trolley line. Also one of 101 acres and one of 255 acres, 2 1-2 miles out. If you need a good farm call E. D. Allen, Laurens.

FOR SALE—Twenty-two acre farm, nine acres of which are timber land, 2 1-2 miles from Oneonta; no buildings. Inquire 41 Spruce street after 4:30 p. m.

FOR SALE—100-acre farm, nearly new house and barn, silo, wagon house, hen house, granary, 10 acres salable timber, 20 head stock, 2 horses, 100 fowls and all tools. 10 minutes from creamery. Price complete, $6,800. Income for 1919 nearly half as much as price asked for farm. F. B., care Star.

FARM BARGAIN—72 acres, bordering Susquehanna river; level, productive, loam soil; one mile to thriving village and railroad; extra fine 12-room house; good barn and other buildings; running spring water, fine fruit of all kinds. Big bargain if sold at once. For full particulars and date for inspection write or phone F. E. Hunt, Unadilla, N. Y.

TO SETTLE ESTATE 240 acre farm, $5,500. One of the best dairy and sheep farms in the county. Four miles from Mt. Vision. Fenced with woven wire, never failing soft water at house and barn, 100 grafted fruit trees, 400,000 feet standing lumber, cuts 100 tons of hay yearly. Other buildings poor. Clare Gregory, Mt. Vision, N. Y.

JUST A FEW SPRING SAMPLES.— 225 acres good productive land, good buildings, lots fruit, near state road, creameries, lively village. Only $8,675.

213 acres easily tilled, nearly level, near state road, village railroad, fair buildings. Only $5,300, with $800 cash, balance easy terms.

200 acres. Meadows nearly all level. Two sets farm buildings, good repair, one-fourth mile to state road, creamery, village, price includes $2,000 worth of machinery, 15 cows, 50 sheep, 70 hogs and pigs, 4 horses, 70 fowls, 50 tons hay. All for $17,000.

Special bargain. 175 acre dairy farm, nearly all level, tillable river loam. Near railroad, village, creameries, macadam road, modern bru, 40 x 90, swing stanchions, slate roof, silo, running water, acetylene lights, 12-room house, finely finished, modern tenant house, 2 hen houses, garage tool house, granary, two orchards, small fruits. Will raise any crop. Complete blue tools, milking machine, also 21 milch cows, 5 younger, 1 fine bull, 4 horses, 2 pigs, 55 hens, crops. Only $18,000. 1919 income one-fourth this price. A. C. Hendry, Oneonta, N. Y.

FOR SALE—100-acre farm one-half mile from Normal school by reservoir. Would exchange for city property. Inquire at 54 East street.

$35 PER ACRE—Will buy 228 acre farm, 150 acres easily tilled, 150,000 feet of pine, 300 maples, bars for 40 cows, 11-room house. Will include for quick sale 35 head of cattle, three horses, four wagons, two plows, harrows, mower, rake, tedder, corn planter, binder, sleighs, etc. Only three miles to railroad. A. C. Hendry, Oneonta, N. Y.

400 ACRE FARM FOR SALE, near Cooperstown Junction, one-eighth mile from state road. Good buildings. All necessary farming tools. A bargain on quick sale. $3,500.00. Inquire Arthur Seybolt, 169 Main street, Oneonta, N. Y.

FOR SALE—Farms—62 acres, 12 timber, 5 cows, team and tools, 1 1-2 miles from railroad station, level road, fair buildings, $3,000. 15 acres, fair buildings, one macadam road in small village, 5 cows, some tools, $2,300. 35 acres, fair buildings, large orchard, apples, plums, valuable timber, one mile from large village and railroad, $2,500. 11 acres, garden land, close to city, fair buildings, $5,500. 40 acres, modern set of buildings, fine location, stock and equipment. 92 acres, fair set buildings, few miles from Oneonta, $3,100. Fine river farm on macadam, near Oneonta, mostly flat land, good buildings, 40 Holsteins, 3 horses, milking machine, extensive set farming tools, $19,000. Other farms. Charles N. Murdock, 7 Ford avenue, Oneonta, N. Y.

POULTRY, EGGS, ETC.

EGGS FOR HATCHING S. C. White Leghorns from D. W. Youngs, best matings. S. C. R. I. Reds. Frances Rowland, R. D. 3, Oneonta. Phone 1003-F4.

FOR SALE—Three Plymouth Rock roosters. All three for $10. V. E. Smith, Oneonta R. D. 3. Phone 955-W2

HUTSON'S SINGLE COMB BLACK MINORCAS. Winners at Syracuse State Fair and Binghamton. Eggs from matings of large exhibition type birds, $3.00 setting. Albert Hutson, Oneonta.

EGGS FOR HATCHING—Barred Plymouth Rock. E. B. Thompson strain direct from Thompson. Special price for a few days, $1.50 a setting at house, or $2 prepaired for shipment. G. A. Lee, 60 Dietz street.

FOR SALE—S. C. Black Minorca eggs for hatching. Large, vigorous stock. $3.00 per setting. R. H. Kellem, Box 33, Oneonta, N. Y.

10 WHITE LEGHORN—Laying hens for sale. A bargain at $19.50. J. M. Silliman, No. 7 Gardner place

FOR SALE—Cyphers 450-egg incubator. 166 Elm street.

LOST AND FOUND.

STRAYED to my premises, Scotch collie pup about half grown. Phone 1042-M.

LOST—Between Ed Foote's and the Experimental farm, an automobile robe. Myron S. Calhoun, Hobart, N. Y.

FURNISHED ROOMS.

TO RENT—Furnished room for lodging. Inquire 36 Church street.

TO RENT—Furnished rooms. Modern conveniences. Business lady preferred. 5 Tilton avenue. Phone 235-J.

TO RENT—Two furnished rooms and bath for light housekeeping. Address 1030, care Star.

TO RENT—Two suites of furnished rooms, newly papered. 40 Cedar street.

BOARDERS WANTED.

ROOMERS AND TABLE BOARDERS—29 Fairview street.

ONE CENT A WORD

HELP WANTED.

WANTED—Competent woman for general house work in small family. Inquire at Mrs. R. E. Brigham, 67 Elm street.

WANTED—Sign painter, experienced in inside window work. One willing to do out of city jobs for chain store. Address M. X., care The Star.

WANTED—A boy over 16 years at Sye's bakery.

WANTED—Reliable man to work on large dairy farm, highest wages paid, either married or single. Phone or write H. S. Wright, Experimental Farm, Hobart.

WANT TO HIRE man and wife to take charge of and work dairy farm; 25 cows now on farm. Leroy Mackey, R. D. 1, Franklin.

WANTED—Man to work on farm just off city limits. $50 per month and board. George O. Ellis. Phone 1003-F3.

DISHWASHER WANTED Windsor hotel.

WANTED—Man at the Posy farm. Inquire Clarence Crispell. Telephone 11-F2.

WANTED—Man to work on farm and in saw mill. Inquire R. S. Burnside, Maryland R. D. 1. Phone 9-F15.

CLERKS—(Men, women, 17 upward) for government positions. $1200-$1500 yearly. Experience unnecessary. For free particulars write John Leonard (former civil service examiner) 912 Equitable building, Washington, D. C.

WANTED—Single man to work on dairy farm. Milking machine used. Address Robert Fesler, South Side, or phone 718-F2.

WANTED—A man to draw logs and stock mill on good job near Oneonta. Giles Phillips, West Oneonta.

WANTED—Married man for general farm work. Will furnish house and other privileges. Good wages. C. A. Brown, South Kortright.

WANTED—Good steady married man to work on farm. Must be good milker and able to handle horses. House to live in. Would like wife to help with the chores. Good wages to right party. Lester Green, South Side. Phone 1003-F12.

WANTED—Bell boy at Windsor hotel.

WANTED—Porter at Windsor hotel

HELP WANTED—Young girl to care for three year old baby. Treated as one of the family. Address Mrs. C. A. Cowan, Route 1, Hobart, N. Y.

WANTED—At once. Woman or girl with experience to clerk in store in small village. S, care of The Star.

WANTED—Woman for housework. Inquire 20 Center street.

WANTED—Dining room girl at the Wilson house.

BLACKSMITH WANTED—At once. Good shop. Good wages. McLaury Bros, Portlandville, N. Y.

WANTED—A middle aged woman to keep house. Inquire afternoons at No. 9 Fairview street.

WANTED—Woman or girl for general housework. Mrs. Dr. Marx, 35 Elm street.

WANTED—One clerk, one auto repair man, one car washer. Arthur M. Butts.

WANTED—At once, a cook. $10 per week. Call afternoons. Mrs. Cassius Parshall, 5 Myrtle avenue.

WANTED—Girls to operate knitting machines in factory. Good pay. Steady work assured. Gloversville Knitting company, 30 Main street, Oneonta.

MISCELLANEOUS.

WILL THE PARTY who purchased organ at 4 Huntington avenue please call and get same.

WANTED—Roll top desk in good condition. Phone 650-J. Claude L. Smith, 44 River street.

WANTED—Twenty milch cows, strictly fresh or springers. M. Hamilton, 19 Watkins avenue, Oneonta.

POTATOES WANTED—At L. B. Green's office, Prospect street, or at L. E. Brownson's, West Oneonta.

WANTED—To buy wagons and harnesses of all kinds. Call 358 Main street or phone 340-R. William M. Anderson.

HAVING OPENED A REPAIR SHOP at 325 Main street, we are prepared to do general auto repairing. Manzer & Wood, Oneonta, N. Y.

WANTED—Potatoes at the Co-operative store.

WANTED—Holstein heifers from six months to two years old. Inquire B. H. Sheldon, Oneonta, R. D. No. 2.

SPRING IS COMING—If you have a farm or city property to sell just send me the list. I would be glad to furnish you customers. No expense unless sale is made. A. C. Hendry, 4 Franklin street.

WORK WANTED.

MOVING — Long and short hauls. Call Johnson, 18 Academy street. Phone 776-W.

HELLO! Here I am ready to do that job of mason work, plastering, brick work, stone work and concreting. Give me trial. Will give you service to please. O. W. Sloat, 49 Academy street.

LACE CURTAINS LAUNDERED—At 37 River street, upstairs. Phone 236-W2.

WANTED—Mason and carpenter work; painting and paper hanging and labor work. VanWoert & Thayer. Phone 853-J.

MOVING AND TRUCKING. C. H. Sherman, phone 882-W.

LACE CURTAINS LAUNDERED — At 92 Center street. Mrs. H. Kenyon. Phone 1024-W-2.

WANTED—Pictures to frame. Ward's Art Shop, 149 Main street.

ROOMS WANTED

I WANT TO RENT four or five unfurnished rooms before May 1. No children. G. A. Fish, 12 Watkins avenue. Phone 204-J2.

WANTED—Furnished rooms for man and wife, centrally located. Address Box 1, Oneonta, N. Y.

WANTED—To rent three or four furnished rooms for housekeeping in residential section. Address 555, care Star.

WANTED—Three or four furnished rooms for light housekeeping. References. Address A. O., Oneonta theatre.

ROOMERS WANTED.

ROOMERS WANTED—At 107 Elm street.

WANTED—Roomers and lodgers, at the Wilson house.

STORAGE.

CLEAN, DRY STORAGE TO RENT—A. H. Murdock, Market street.

HOUSE WANTED.

WANTED—By young couple, small house, centrally located. Address J714, care Star.

The People of the State of New York, By the Grace of God Free and Independent.

To—American Surety Company of New York, Addison Scofield, LeGrand Scofield, Clyde Scofield, Helen Clark, Catherine Clark, Wellington D. Brown, Louise Hurlburt, Lou Michael, Arthur B. Ward, Jennie Tucker, Lou Brown Ashman, Fanny Ward, Harry Ward, Margaret Ward, Dorothy Ward, Edmund W. Lockwood as Executor of the last will and testament of Stephen M. Brown, deceased, and Belle Bronson:

Upon the petition of Edmund W. Lockwood, of Hartwick, N. Y., as Administrator with the Will Annexed of the goods, chattels and credits of Sarah E. Tucker, late of the town of Morris, deceased, you are hereby cited to show cause before the Surrogate's Court of Otsego County, at the Supreme Court Chambers in the City of Oneonta, in said county, on the 6th day of May, 1920, at ten o'clock in the forenoon, why said Edmund W. Lockwood, as Administrator with the Will Annexed of the goods, chattels and credits of said deceased should not render a final account of his proceedings as such Administrator with the Will Annexed and why the same should not be judicially settled in said Surrogate's Court.

In Testimony Whereof, we have caused the Seal of our said Surrogate's court to be hereunto affixed

(L. S.)

Witness, Hon. Shirley L. Huntington, Surrogate of the County of Otsego, at the Surrogate's office in Cooperstown, N. Y., this 23rd day of March, 1920.

Abigail M. Clinton,
Clerk of the Surrogate's Court.

Tiller Blakely,
Attorney for Petitioner.
Office and P. O. Address: Otego, N. Y.

'RED'S' ADVICE ACTS AS SPUR

Churches and Other Agencies Extend Work Among "New Americans" to Foil Bolsheviki.

TEACH ENGLISH, FIRST AIM.

Foreign Language Press Drawback. Baptists Plan Big Share in Movement.

"Five per cent of the foreign language press advocates the bullet rather than the ballot for bringing about changes that its following desire. Fifteen per cent is Socialist and urges the ballot as the sufficient method of changing economic and political conditions which its readers oppose."—Figures given out by the American Association of Foreign Language Newspapers.

"There were 9,000,000 adult aliens in the United States in 1918, whose reading was chiefly foreign language newspapers."—Figures in a survey made as a part of the New World Movement of Northern Baptists.

Efforts to spread the understanding of our language and the ability to use it, to define our social, political and industrial ideas and ideals, to urge the acceptance of these ideas and of the United States as a home and to help develop the willingness to sacrifice for America's ideals are being undertaken today by government and other agencies. In this big task the Northern Baptist Convention plans to take an increased part.

The need of vigorous action along these lines is perhaps best shown in the words of John Reed, Bolshevist writer and organizer, who in New York on April 7, 1919, urged the Bolshevists:

"Never mind the old men nor the middle age men. And don't pay attention to the American citizen. Get the immigrant. Get them at the impressionable ages of sixteen to twenty-five. Get them all. Organize them and teach them as you organize."

This outspoken advice has stirred Church and government to renewed activity. The former is interested that this shall be carried out in keeping with Christian principles. And the New World Movement of Northern Baptists plans to train workers, both lay and clerical, for work with certain races, as well as to "train the rank and file of church members to a better understanding of the foreign born." Men of the Baptist Church, the New World Movement leaders urge, have a Christian duty to assist in bettering living conditions of foreigners, to improve factory conditions and to prevent the immigrant from being exploited. They are also urged to help enlarge social, educational, civic and religious opportunities of the newcomer. Women of Baptist churches are urged to cultivate personal friendships with individual foreign born women. Children are being taught to make friends of the children of foreign born families.

Work among "New Americans" is specifically planned in the reports of the various state conventions of the Baptist Church. Eleven nationalities will be brought into contact with the plans as outlined in the reports of the state conventions of Maine, Massachusetts, Rhode Island, Connecticut, New York, New Jersey, Wisconsin, Ohio, Indiana, Illinois, Minnesota, Colorado, Idaho, Arizona, Washington, Oregon and California. These nationalities include French, Russians, Poles, Italians, Roumanians, Hungarians, Slovaks, Mexicans, Japanese, Chinese and Scandinavians.

Twelve city mission societies, having a standard form of organization and operating in the larger cities, will be broadened in scope and more such social, educational and religious centers established as the present New World Movement plans are put into effect.

Thermometers Vary.

The readings of old mercury thermometers are often too high, while spirit thermometers with age are liable to give indications lower than the actual temperatures. Shrinkage of the bulb, forcing the mercury up the tube, has been suggested as the cause of the high readings. For the opposite effect, several theories have been offered—such as taking up some of the spirit in an invisible film wetting the bore of the tube, or chemical combination of the spirit with the glass or evaporation through invisible cracks—but it is now believed that an explanation simpler than the early ones is available. Mercury thermometers sealed off when almost filled, contain practically no air, the tubes thus being given the reduced internal pressure favoring shrinkage. But spirit thermometers are sealed with the bulbs in a freezing mixture, so that they may contain as much air as possible, and such bulbs are constantly subjected to an internal pressure greater than outside. This gives the tendency to expand, allowing the spirit to fall too low in the tube.

Boy Only Six Years Old Robbed by Playmates

Detroit.—Something in the way of holdup records was established in Windsor. The victim was Lawrence Fraley, 113 Fifth street, West, who is just turned six years. Some of his playmates lured him to an old ice house, threw sand in his eyes, and took all his clothes and 13 cents—his entire fortune. Then they locked him inside, where, after half an hour, his wails attracted Edward Neal, who rescued him, got him some clothes, and took him home, and notified the police. Lawrence was rather cold from his adventure, but otherwise showed no ill effects.

MICKIE SAYS

ESTATES OF DEAD MEN BRING PENNIES

Woman in Black, Auction Fiend at Morgue, Gets Most of Articles.

The estates of dead men sold for pennies at St. Paul, Minn.

Behind a marble table in the county morgue the coroner disposed by auction of the pitiful fragments of property left by St. Paul's unknown dead in 1919.

When relatives or near friends of those whose bodies are brought to the morgue make no claim to their "estates" the law requires public sale.

"That watch," said the coroner, and held it up, battered, worth $1 once, "stopped when its owner died. It says ten minutes to ten."

"Maybe that was his zero hour," commented a woman in black. "I bid 20 cents."

Then came the razor an old man used to slit his throat. The bidding was high, but the woman in black, confirmed auction fiend, bought it for 76 cents.

There was a knife.

"A little rusty," said the coroner. "I think we found this fellow in the river."

Post cards, bits of cloth, a bottle opener, keys, a locket with a broken back—all the things that meant in their own private way much—maybe all—to some one once, were heaped on the marble slab and pawed over by the woman in black and her rival bidders, then sold by the state for copper and silver.

"Two estates left," announced the auctioneer. "I don't suppose anybody wants this."

He held up the soiled, blood-stained discharge paper of James Alton, one-time soldier of the land.

"I'll take that. Here's a dime," snapped a bidder with two gold stripes on his sleeve. My American Legion post'll try to find his folks."

"And this," continued the coroner and carried to view a bedraggled Bible, its imitation leather puffed and swollen by moisture.

"Gimme," barked the woman in black. "I want that. I bid 15 cents."

She carried away the Bible that once was Ole Johnson's.

"He gave his heart to God at the Union Gospel mission December 2, 1914," was the fading legend on the fly-leaf.

Tracing Origin of "Gob."

A side-light was thrown upon the word "gob" by the Scotsman of August 4, 1890, which said that when a meeting of the coast-guard takes place the men indulge in protracted yarns, a draw of the pipe, and a friendly chew. Such a session is invariably productive of a considerable amount of good-natured banter, as well as free expectoration all around, wherefrom our friends came to be known as "gobbies" (from "gob," the mouth). In the process of time gob and gobbie came to be applied to the ships manned by the gobs.

FOR LUMBAGO

Try Musterole. See How Quickly It Relieves

You just rub Musterole in briskly and usually the pain is gone—a delicious, soothing comfort comes to take its place.

Musterole is a clean, white ointment, made with oil of mustard. Use it instead of mustard plaster. Will not blister.

Many doctors and nurses use Musterole and recommend it to their patients. They will gladly tell you what relief it gives from sore throat, bronchitis, croup, stiff neck, asthma, neuralgia, congestion, pleurisy, rheumatism, lumbago, pains and aches of the back or joints, sprains, sore muscles, bruises, chilblains, frosted feet, colds of the chest. Always dependable.

30 and 60 jars; hospital size $2.50

MUSTEROLE
IT WILL NOT BLISTER

Headquarters for
Purity Brand Malt Extract Hops and Ground Malt
Wholesale and Retail
PARCEL POST PREPAID
N. Y. HOPS MALT CO.
526 3rd Ave., near 36th St., N. Y.
Phone Murray Hill 6750
AGENTS WANTED

Ford
THE UNIVERSAL CAR

The simplicity of the Ford car, its stability in construction, the famous heat treated Vanadium steel with its marvelous strength and flexibility, the low cost of operation and maintenance, its ease in operation, all have made the Ford car the great favorite in every land in the world. It's the one car that always satisfies and serves. A utility beyond question that all can afford. We will be pleased to have your order. Don't delay because the demand is heavy all the time. We have almost everything in motor car accessories, sell the genuine Ford Parts, and assure the best in mechanical repair work.

ONEONTA SALES CO.

Market Street Oneonta

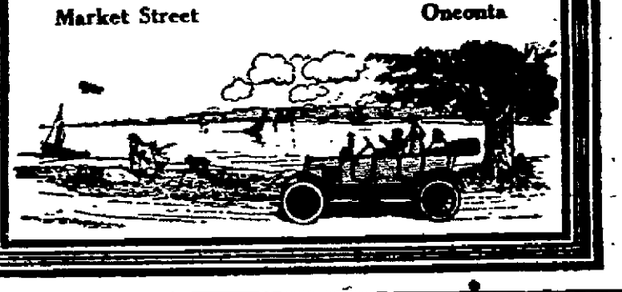

Investments

Is your money working for you or someone else? If you are only earning a small percentage on your surplus, your money is idle. Do you know the real earning power of money? Let me show you how to make your money work in absolute safety and with much greater earning capacity.

Sit down and write to me today.

Fred J. Holliday
Central Hotel
WORCESTER, N. Y.

Southern New York Railway

Schedule Effective Sept. 16, 1919.

Trains will leave Oneonta for Herkimer and intermediate points daily as follows: 6:40 a. m., 8:50 a. m. and 12:20 p. m., 2:15 p. m., 4:30 p. m. and 6:40 p. m. The 6:40 a. m. trains is daily except Sunday.

Additional trains leave Oneonta for Hartwick at 10:50 a. m., 7:00 p. m., and 9:40 p. m.

Trains will arrive at Oneonta from Herkimer at 9:51 a. m., and 12:03 p. m., 1:40 p. m., 3:50 p. m., 7:00 p. m. and 9:15 p. m.

Trains will arrive at Oneonta from Hartwick at 8:10 a. m. and 5:43 p. m. daily, and at 6:20 a. m. daily except Sunday.

In addition to regular through trains local cars will leave Chestnut street station for West Oneonta at 6:20 a. m., 7:10 a. m., 10:10 a. m., and 1:40 p. m., 4:10 p. m., 4:40 p. m., 6:10 p. m., 9:40 p. m., 9:40 p. m. and 10:40 p. m.

City Service.

Leave Broad street daily at 6:20 a. m., also East End at 6:30 a. m. and every half hour thereafter until 11:25 p. m. The 11:25 p. m. car from East End runs only to Broad street.

Leave Junction every day at 6:40 a. m. and every half hour thereafter until 11:40 a. m. At 12:00 and 12:40 p. m., and every half hour thereafter until 10:40 p. m. At 11:05 and 11:25 p. m. The 11:25 p. m. car runs only to Broad street.

Normal Service.

Leave Broad street, 6:22 a. m. and D. & H. station at 6:30 a. m. and every half-hour thereafter until 9:30 a. m., then 9:50, 10:20, 10:50, 11:20, 11:58 a. m., 12:34, and 1:20 p. m., and every half hour until 9:20 p. m.

Leave Normal at 6:34 and 7:04 a. m. and every half hour thereafter until 9:04 a. m., then 9:32, 10:04, 10:34, 11:04, 11:34 a. m. and 12:12, 12:49, 1:34 and every half hour thereafter until 9:34 p. m.

Sundays.

First car leaves Normal school at 7:34 a. m.; last car leaves Normal school at 9:04 p. m.

E. D. CONKLIN,
General Passenger Agent.

TIME TABLE OF
ULSTER & DELAWARE RR
IN EFFECT NOVEMBER 23, 1919.

Trains are due to leave Oneonta as follows:

7:10 a. m., daily except Sunday; 1:55 p. m., Sunday only; 2:25 p. m., daily except Sunday.

Trains are due to arrive as follows:

11:50 a. m. daily; 6:25 p. m. daily except Sunday.

Oneonta-Sidney Bus Line.

Leave Oneonta week days at 9:45 a. m. and 4:35 p. m., arriving at Sidney at 11:10 a. m. and 6 p. m. Sundays leave Oneonta at 4:35 p. m. and arrive in Sidney at 6 p. m.

Leave Sidney week days at 7:20 a. m. and 12:45 p. m., arriving Oneonta at 8:40 a. m. and 2:05 p. m. Saturdays leave Sidney at 6:30 p. m. arriving in Oneonta at 7:50 p. m.

Plumbing & Heating
Electrical Contractors
E. J. HOUSE
7 Elm Street

COOPERSTOWN & ONEONTA BUS LINE
TIME TABLE NO. 3 April 1st.

South Bound Sundays A.M.	P.M.	Week Days A.M.	P.M.	1920 Leave	STATIONS	Arrive	North Bound Week Days A.M.	P.M.	Sundays A.M.	P.M.
	4 25		12 35	....	7 Mile Point	....	10 25		11 25	
7 30	4 45	6 30	12 45	....	Cooperstown	....	10 15	6 45	11 15	8 15
7 45	5 K	6 45	1 K	....	Index	....	10 05	6 30	11 K	8 K
7 50	5 05	6 50	1 05	....	Hartwick Sem	....	10 K	6 21	10 55	7 45
8 K	5 15	7 K	1 15	....	Clinton Crossing	....	9 50	6 15	10 38	7 35
8 10	5 25	7 10	1 25	....	Milford	....	9 40	6 05	10 25	7 25
8 20	5 45	7 30	1 45	....	Portlandville	....	9 20	5 45	10 10	7 10
8 35	5 50	7 35	1 50	....	Milford Center	....	9 15	5 40	9 55	6 55
8 50	6 05	7 50	2 05	....	Colliers	....	9 05	5 25	9 35	6 35
9 10	6 25	8 10	2 25	....	Oneonta City Line	....	8 45	5 05	9 20	6 K

Read Down — Read Up

Busses Stop Any Where on Signal. 2 Minute Stop at Milford on all Trips.

AUTOMOBILE DIRECTORY ONEONTA

BUICK
R. W. Hume, Distributor, Otsego and Delaware, Wall street, Oneonta.

CADILLAC
J. A. Dewar, Distributor, Otsego Co., Oneonta.

Cole - Overland - Grant
Fred N. VanWie, 14-16-18 Dietz Street
Otsego and Delaware Distributor

Cleveland and Studebaker
The Francis Motor Sales Co.
Distributors for Otsego and Delaware Counties

MAXWELL — CHALMERS
Agency Otsego and Delaware. Sub Agents Wanted.
Goodyear. Racine, Dayton Tires.
STEVENS HARDWARE CO., INC.
Oneonta, N. Y.

NASH and MOTOR Trucks
The Francis Motor Sales Co.
Distributors for Otsego and Delaware Counties
Sales Department and Service Station
299 Main St., Oneonta, N. Y.

Oldsmobile and Chevrolet
BUTTS GARAGE AND SALES ROOM
254 Main Street Repairs and Supplies

SAXON SIX
We are distributors for the Saxon Six car and also do all kinds of auto repair work.
BAKER'S GARAGE. Otsego, N. Y.

The Agency for the
VIM DELIVERY TRUCK
1-2, 3-4 and 1 ton chassis
Thompson's Garage, River St.

GARAGES and REPAIR SHOPS

Harley-Davidson and Indian Motorcycles
MOTORCYCLE GARAGE
354 Main St.

Oneonta Tire Hospital
33-35 South Main Street
FIRST CLASS
Vulcanizing — Retreading
All Work GUARANTEED

IF IT'S TIRES
See MANN
NEW TIRES and VULCANIZING STORE 31 South Main Street

Phone YOUR CLASSIFIED ADVERTISEMENTS TO ... 216

Oranges
Sealdsweet
Grapefruit

So sweet they need little if any sugar added.

Ask your dealer

FLORIDA CITRUS EXCHANGE

NOTICE TO CREDITORS.

Pursuant to an order of Shirley L. Huntington, surrogate of the county of Otsego, notice is hereby given, according to law, to all persons having claims against the estate of George McDonough, deceased, late of the city of Oneonta, in said county, that they are required to exhibit the same, with vouchers thereof, to the undersigned administratrix of the goods, chattels and credits of the said deceased, at the law office of Claude V. Smith, 191 Main street, in the city of Oneonta, in said county, on or before the 15th day of April next.

Dated, October 8, 1919.

Elizabeth M. Osterhout,
Administratrix.

Claude V. Smith,
Attorney for Administratrix,
Oneonta, N. Y.

Bookhout & Kark
FUNERAL DIRECTORS
LADY ASSISTANT
Day Phone 211-J. Office 244 Main Street
Night Calls, 332-W or 429-M

WOMEN MASTER CROOKS?

Their Wits and Influence on Criminals Blamed for British Crimes.

"When women use their wits to scheme for men engaged in criminal pursuits, the plots are so well worked out that it is almost impossible to catch the culprit," according to expert detectives of Scotland Yard.

Lawyers are also convinced that feminine brains lie behind the majority of untraced crimes which police are trying to solve, and that the present wave of crime can be traced to women's influence on youths. Hope of a sudden end to the present epidemic is not high.

Decline of the Apron.

The apron is worn today by the woman who is not ashamed to work, but in earlier centuries it was an article of clothing assumed by aristocracy and even royalty. The word has undergone a curious decapitation; it was originally "a napron," but the "n" became affixed to the wrong letter. The opposite process occurred in "an ekename," which was eventually transformed into "a nickname."

Old Age Greatest in Serbia.

Serbia is the country of centenarians. One man in every 2,000 reaches 100 years. Ireland ranks next, with one in every 8,130. Out of every 43,000 Spaniards one is a centenarian. In England, Scotland and Wales one in 177,000; in France one in 180,750 and Switzerland, with all its reputed healthfulness, seems not to possess one.

Tried His Skis on Roof.

Carl Thompson, sixteen years old, put on a pair of skis and slid from the roof of a low building in Warren, O. Now he is nursing a broken arm.

ONLY PIGEON SAVED FROM CHURCH FIRE

This is the only survivor of a flock of pigeons which inhabited the tower of Westminster church, Toronto, Can. The church was completely destroyed by fire during zero weather and the bird was found embedded in ice after the fire. It was thawed out in a bucket of water and warm milk restored it.

Bubble in a Sapphire.

There is exhibited in the British museum a sapphire weighing nine carats and containing a bubble that appears and disappears with changes of temperature. It is believed that a cavity in the gem encloses a quantity of carbonic acid gas under great pressure. When the temperature is such as to correspond with the "critical point" for the gas, under the particular pressure to which it is subjected in its brilliant prison house, it liquefies and becomes visible as a bubble.

War Divorces Increase.

The post-war divorce crush in England is steadily increasing and it was declared in London that no diminution is in sight. There were 1,325 undefended cases in the January list of the divorce court and a new list is being prepared to take care of the surplus cases. The big increase in divorces is attributed to the upheaval in social conditions caused by the war.

Nautical Information.

Tenderfoot—Why do you have knots on the ocean instead of miles?

First Class Scout—Well, you see they couldn't have the ocean tied if there were no knots.—Yale Record.

TO GOLDEN WEST

Adventurous Spirits of the World Turned in '49.

Lives and Souls Counted for Little in the Frantic Rush for the Yellow Metal—Thousands Died en Route.

On Dec. 8, 1848, the first deposit of California gold was made in the United States mint by David Carter. What a date! Gold had been discovered in California, and the earth trembled under the march westward.

Around the days of '49 in the Golden state on the blue Pacific, says the Kansas City Journal, an American playwright constructed a drama of telling power, "The Girl of the Golden West." It is a picture of the rough and terrible days of that frantic epoch, where men lost their souls and their lives in the pursuit of the yellow metal. California was admitted as a state into the Union in 1850. In '49, 40,000 immigrants arrived in California overland and by way of the isthmus of Panama.

It was in a little pioneer fort of Capt. Sutter's, formerly an officer of the Swiss Guard of Charles X of France, that the announcement was made that shook the world in 1848, and produced scenes of unparalleled excitement. From every part of the globe came the gold seekers, from Chile, Peru, from ancient Cathay, from the Sandwich islands, from England, France and Russia. Says Capt. Sutter of that memorable morning in 1848: "I was sitting in my tiny fort when Mr. Marshall, who was digging a mill race at Coloma, on the American river, burst into my presence. He was white as ashes and greatly excited. I glanced at my rifle to see if it was in its place, for in those days we lived in perpetual expectation of attack from Indians. No! Marshall flung on the table a handful of scales of pure virgin gold. I was thunderstruck. He explained how he had found it along the left bank of the stream."

A pioneer tells the story of the fearful gold-dust fever. "Two years after the discovery of gold on the American river by Marshall, I, like thousands of others, got the 'gold fever,' and I got it bad. To this land of gold promise came the bravest and best men of the older states. They were the daring spirits of the old home, who, ill-content to vegetate amid the scenes of their birth, took heart of hope, and through weeks and months of peril and fatigue toiled across the waterless and savage-peopled wastes to the land afar. They lit their campfires of buffalo chips and sagebrush and tossed in uneasy dreams at night with their guns for pillows. The reveille that woke them was often the crack of rifles in the hands of the savages. For days, weeks and months they thirsted and hungered amid the alkali deserts and the rocky canyons, and when they reached the land of promise there was little left them but their splendid manhood, brains and brawn.

"The prairie schooners from Missouri and Arkansas, drawn principally by oxen or mules, formed a continuous line of march by every route leading to the south pass of the Rocky mountains.

"The late Dr. Stillman, who conducted a hospital at Sacramento in '49 and '50, estimated that, in seeking the 'golden fleece,' in less than one year 10,000 young men who had started with cheers and song were sleeping beneath the wild flowers."

During the year 1848 $10,000,000 in gold was extracted from the mines, principally from the Yuba, Feather and the American rivers, and from the gulches connected therewith; the rocker, the shovel, the prospecting pan and the crevice knife being the only machinery employed. Over $40,000,000 was obtained in '49. From 1848 to 1870 $1,000,000,000 was the gold output of the state of California. Throughout the first three years of the mining excitement every article of trade had to be imported.

"Si compre oro aqui" (gold dust bought here) should be the legend of California.

Held Whiskers Sacred.

If the beard has any standing in the world today, it is undoubtedly because of the Jews, who held their whiskers to be sacred, and swore by them. Later, the Turks did the same. The sultan's followers used to comb their whiskers after prayers, catch the hairs that came out, break them in two and bury them, on the theory that in some mysterious way the hairs helped to make soft walking to the gates of paradise. This the Turks firmly believed.

Mr. Growcher's Idea.

Mr. Growcher admits that all men are born equal, but thinks most of them get over it in the course of time.

Churned up to a standard not down to a price

14

Farrell's A-1
NUT MARGARINE
THE COCOANUT SPREAD FOR BREAD

Looking Younger

Do you look as young as your husband? If not—what is wrong? You may have grown stouter and consequently somewhat older looking.

Rengo Belt
Reducing Corsets

reduce the hips, straighten that abdominal line, mold the figure into graceful lines and make you look much younger.

Thousands of women who had become discouraged over the growing heaviness and stoutness of their figures are now wearing these perfect *Rengo Corsets* with remarkable results.

Rengo Corsets are economically priced from $3 to $10

THE CAPRON CO.
ONEONTA, N. Y.

24

2 IN 1
SHOE POLISHES
BEST FOR HOME SHINES
SAVE THE LEATHER
THE BIG VALUE PACKAGES
PASTES AND LIQUIDS For Black, Tan, Or Blond, Dark Brown and White Shoes
THE F. F. DALLEY CORPORATIONS LTD. BUFFALO, N. Y.

A THREE MONTHS' SUBSCRIPTION TO THE STAR FOR $1.50

REMARKABLE VALUES OFFERED FOR SPECIAL

WEEK-END SALE

Wonderful Special Values Offered in Our New Spring Stocks of Dresses, Coats, Suits, Skirts, Millinery, Etc.
There Is an Endless Variety of Styles and Colors to Choose From.

The Prettiest
HATS
of the season ordered especially for this sale. Hundreds of new styles.

This large assortment of millinery was purchased by us while in New York city this week. We honestly believe they are wonderful bargains at the prices we offer for Friday and Saturday. Every one is high grade, the season's best style in both Women's and Children's sizes.
At $1.98, $2.98, $3.98, $4.98, $5.98

Coats, Suits, Dresses---You will save from 20 to 30 per cent. by attending this sale

Stylish, sport-like models in Bolivias, Polo Cloths, Tricotines, Coverts, and English Mixtures. Raglan and set-in shoulders, convertible collars. Narrow belts of leather and cloth material. Sports, three-quarter and full length.

COATS
Ladies' New Polo Coats. New Lot Just in. All Colors. Many Styles. For Week-End
$14.98
Worth up to $25.00

COATS
Newest Sport Coat. in All Styles. Colors and Materials. For Week-End
$19.98
Values up to $35.00.

COATS
Ladies' Finest Sport and Long Coats. Including Many Manufacturers' Samples. All Silk Lined
$29.75
Actually Worth up $60.00.

Straight, slender and youthful lines, man tailored, braid trimmed, colored embroidery effects; some with narrow belts of leather; others of cloth; embroidered slash panels; Tricotines, Men's Wear Serges, Coverts, Poplins, etc.

SUITS
New Lot Just in. Many Styles. Serges and Poplins. A Big Value at the Price for Friday and Saturday
$19.75
Values up to $25.00.

SUITS
Sample Lot of Ladies' Fine Suits. Biggest Values we have ever offered
$26.75
Worth Nearly Double that Price.

SUITS
Ladies' Finest Suits. The Season's Best Styles and Materials. For Week-End Sale.
$33.75

WAISTS
The new Novelty Waists in Georgette; short or long sleeves ... $4.98

WAISTS
In Georgette or Crepe De Chine; new novelties; newest styles; want to be seen to be appreciated $6.98

WAISTS
Among this lot are some new Tricolette Over Blouses; fancy or flowered; a very special assortment $7.98

CHILDREN'S CLOTHING
This being a new department, all our Children's Suits are the newest styles. We have a very large assortment, and we invite comparisons. Prices from $9.75 to $24.75

MEN'S SUITS
As a very special inducement for Friday and Saturday, a special lot of Men's or Young Men's all wool Suits; worth up to $50.00; on sale at $35.00

DRESS SKIRTS
A special lot; some plaids; some all pleated; all different kinds at .. $4.98

DRESS SKIRTS
All Novelty Plaids; all wool materials; also Jersey; special at $9.75

DRESS SKIRTS
All the finest Novelties in Silks, Jersey or plain; also high grade Plaids. Priced at ..... $13.75 to $19.75

BELL CLOTHING CO.
The Store That Saves You Money

The After Effects of Pneumonia

This is No. 2 of a series of advertisements, prepared by a competent physician, explaining how certain diseases which attack the air passages—such as Pneumonia, Influenza, Whooping Cough, Measles or even a long continued Cold—often leave these organs in an inflamed, congested state, thus affording a favorable foothold for invading germs. And how Vick's VapoRub may be of value in this condition.

Pneumonia attacks the air cells of the lungs. An inflammation is set up and matter is thrown off which causes the air cells to solidify, thus preventing the natural flow of blood thru the lungs. This "backing up" of the blood causes the heart to pump harder, just as stepping on a hose increases the water pressure, which is the reason why, during this disease, the physician watches the overburdened heart so carefully.

After recovery the lungs are filled with a mass of wreckage—the debris of the battle—which must be gotten rid of by a process known as resolution. Frequently, inflamed spots remain, congestion persists, cough hangs on, and the least exposure brings on a cold that is hard to get rid of. If neglected, such damaged air passages may easily develop serious disease of the lungs.

Such cases should always continue under a physician's care and frequent examinations should be made to see that nature is properly continuing the rebuilding process.

Nightly applications of Vick's VapoRub will aid nature in this work. Because Vicks acts locally by stimulation thru the skin to draw out the inflammation, attract the blood away from the congested spots and relieve the cough. In addition, the medicinal ingredients of Vicks are vaporized by the body heat. These vapors are breathed in all night long, thus bringing the medication to bear directly upon the inflamed areas.

Vicks should be rubbed in over the throat and chest until the skin is red—then spread on thickly and covered with hot flannel cloths. Leave the clothing loose around the neck and the bed clothes arranged in the form of a funnel so the vapors arising may be freely inhaled. If the cough is annoying, swallow a small bit of Vicks the size of a pea.

Samples to new users will be sent free on request to the Vick Chemical Company, 232 Broad Street, Greensboro, N. C.

30c 60c $1.20 **VICKS VapoRub** *Your Bodyguard Against Colds*

More Than 17 Million Jars Used Yearly

Get what you pay for

Even an expert cannot tell by looking at varnish whether it is adulterated. That is why it is so important that you should always buy varnish with the guarantee formula on the can.

DEVOE *The Guaranteed*

Vernosite—The Long Life Spar Varnish
Pale Interior Varnish
Marble Floor Finish

For outside work and all surfaces exposed to water, use Vernosite. It will not turn white from rain or sleet and the sun will not blister it.

For inside woodwork where extremely transparent varnish is required, use Pale Interior. It preserves the natural beauty of the wood, is hard to mar and won't scratch white.

For all floors inside use Marble Floor Finish. It waterproofs the wood, and enables it to withstand the severest wear and tear without marring.

Never take chances with varnish. Get Devoe and be *sure*. Remember, we guarantee satisfaction. Ask for booklet—"Seeing the Brighter Side."

Kenneth Goldthwaite
CORNER BOOKSTORE ONEONTA, N. Y.

D. J. McGown
COOPERSTOWN

THE FIRST NATIONAL BANK OF COOPERSTOWN, N. Y.

(First in Banking Service)

INVITES AND APPRECIATES YOUR BUSINESS

Capital $150,000 Surplus $100,000

Resources Approximate $2,500,000

Deposits Made in Our Interest Department Now Draw Interest from April 1 at the rate of 4 Per Cent, Compounded Quarterly

George H. White, President Charles A. Scott, Vice President
Frank Hale, Cashier John F. Moakler, Ass't Cashier

TRUST POWERS

You can leave your securities with us in trust.

You can name this Bank as Your Executor.

Try a Classified "Ad" in The Star—They Produce Results

GIRL RESCUED FROM SLAVERY AMONG TURKS

Armenian Reaches New York After Frightful Experiences.

FOUND BY BROTHER'S FRIEND

Mother and Sister Fell by Wayside and Died in Turkish Deportation Four Years Ago—Suffering Has Left Her in Pitiful State of Nervousness—Must Be Taught to Smile and Eat—One of Most Pathetic of All the Thousands of Refugee Experiences.

The first slave to arrive in this country since the Turkish deportations of 1915-16, when thousands of Armenian and Syrian women were driven from their homes to Aleppo on the edge of Mesopotamia, is Vartanousch Karagheusian, an Armenian girl, twenty years old. She has just reached New York, accompanied by Marshall Ingalls Mays, Near East relief worker, of Topeka, Kan., says the New York Tribune.

An Arab slave mark, tattooed in indelible ink at the base of her right hand thumb, furnished proof that the girl had been a slave of the Mahometans. She was met at the dock by her brother, John N. Karagheusian, wealthy dealer in Oriental rugs, who lives in Minneapolis. He said he had not seen his sister in twelve years.

"She does not realize she is in New York," he said; "she thinks she is in heaven."

Theaters Fail to Cheer.

Theaters, automobile rides, pretty clothes and all the comfort and luxury of one of the city's leading hotels have failed to bring a smile of pleasure to the girl's lips. The suffering she has undergone has left her in a pitiful state of nervousness. When she met her brother she broke into a fit of hysterical weeping, and since, despite his efforts to amuse and entertain her, the veil of sadness remains.

She will have to be taught not only to smile, but to eat as well, for months of starvation, during which her only food was roots and grass picked from the roadside, have left her digestive organs seriously impaired, and her diet consists wholly of liquid food with small bits of bread.

Mr. Mays, who brought Miss Karagheusian to this country after she had served some time as a relief worker, following her rescue from the Turks, said her case was one of the most pathetic of all the thousands of refugee experiences chronicled at the American relief stations. There are scores of houses for refugees maintained throughout Armenia by Near East Relief, of 1 Madison avenue, for the care of women and girls who escape or are rescued from bondage. It is known that at the present time more than 100,000 women and girls are held in harems, but they are being freed as rapidly as facilities for their care can be provided.

One of Big Migration.

With her mother, sister, aunt, uncle and two little cousins, Miss Karagheusian was a member of the big migration the Turks forced in 1915. From July until October the captives were on the road in charge of brutal Turkish guards. No food or water was issued, and their only means of sustenance consisted in picking the little vegetation to be found in the fields and stopping a moment at a stream for a drink.

One by one the refugees dropped out of the line to perish of starvation by the roadside. Vartanousch's mother was one of the first to go. She died in the girl's arms. A few days later her sister gave up of weariness. She could not stagger on. After beating her and urging her forward, the Turks kicked her off to one side and left her to die alone. Vartanousch was lashed in answer to her appeals to be allowed to remain with her sister.

Her uncle was massacred en route to Aleppo; her aunt and baby cousins perished, and the girl was the only remaining member of the family left when they reached their destination. Out of several thousand captive Armenians who had started in July on the march under their Turkish captives, only 100 survived in October.

Served as Military Interpreter.

As Vartanousch spoke Turkish and Syrian, as well as Armenian, she was used as a military interpreter for a time. Later, to escape the horrors of living with the army, she sought work in a Turkish hospital, and there found a girl friend from her home town, disguised and serving as a nurse. The friend was able to get her in, and for many months she nursed wounded Turks at the Zahleh base.

When the British captured Jerusalem she made her escape to the British lines and was sent by them to the American relief station at Beirut. From then on her story reads like a chapter from some fairy tale.

One day, while doling out soup to the refugees, she became engaged in conversation with an Armenian who had been in America and who was serving with the French army. He asked her name.

"Vartanousch Karagheusian," she replied.

Hears of Brother Here.

"I know John Karagheusian, who lives in America," he said. "Are you related to him?"

"He is my brother," said the girl.

The Armenian soldier in the French uniform immediately communicated with the rug dealer.

And here is where the brother's story started.

"When I received his letter," he said, "I telegraphed the Near East Relief in New York and asked if they would cable funds to my sister for me. They replied at once that they would, and I came to New York.

"The money was sent, and I heard from my sister in June that she had received it. I then asked the committee if they could have her brought to America, and we have been all this time trying to get her here."

Evidently Mr. Karagheusian did not approve of the Paris frock and coat his sister wore, for the first thing he did was to take her to a Fifth avenue department store and order a full wardrobe.

"This time next year I will bring her back to New York, and you won't know she's an Armenian girl," he said. "She's going to school at St. Margaret's Academy in Minneapolis."

SHOWN HIS OWN GRAVE

Veteran Told He Lies Buried In France.

The war department is stopping at nothing to convince Nathan C. Cooperman of Philadelphia that he is not alive and working as a coppersmith at Hog Island, but is really dead and buried in an American cemetery in France.

Cooperman, who served with Company H, Thirty-eighth infantry, of the Third division, enjoyed the unique sensation of looking at a photograph of his own grave, with his name and description of his outfit carved on a wooden cross above a fresh mound of dirt.

Cooperman arrived in France May 1, 1918, with the Third division and was wounded in July near Belleau wood. He believes that the mistake was made through the finding of one of three sets of identification cards he lost during his stay in France.

No "Mute Inglorious Miltons."

There are no "mute, inglorious Miltons," although there are many inglorious persons who imagine that they are Miltons, writes St. John Ervine in the Manchester Guardian. A Milton may be "inglorious" for a period, but he is never "mute" for a moment. Even the inglorious persons who imagine that they are Miltons, when they would be much better employed as haberdashers, are never mute. They are as a rule, more articulate than the Miltons, for they put into their tongues what they are unable to put into their pens.

The problems of society in dealing with men of genius is not how to encourage them but how to keep them in order. It is probably true that in a disorganized nation the average intelligent man, if he be reared in poverty, will fail to rise to his level; but it is equally true that the men of genius, however harsh his circumstances may be, will find his level as certainly as water does.

Parental Diffidence.

"Does your boy mind when you speak to him?"

"Yes," said Farmer Corntossel, doubtfully. "But he's got us so impressed with his superior knowledge that we don't often venture to speak to him."

KEMP'S BALSAM WILL STOP THAT COUGH GUARANTEED

SPOTTED FEVER IN EUROPE

Ravages in Baltic States Reach Alarming Stage.

Ravages brought about by spotted fever in the Baltic states and Poland have reached an alarming stage, according to investigations made by the Swedish medical board at the request of the foreign office. The situation is considered grave for Sweden and the rest of Europe.

The Swedish Red Cross has decided to send a number of ambulances to Poland and Esthonia, where hospitals, doctors and medical supplies are lacking. Appeals will be made to other countries for contributions to fight the disease.

Reports from the Swedish consul at Reval say there are 4,000 cases of spotted fever among Russian soldiers at Narva, 2,500 cases at Wesenberg and 2,000 at Ziegelkoppel.

First Express Company.

The first person to enter the field of transporting articles of merchandise by express carrier was William Frederick Herndon of Boston. He made his first trip from that city to New York on Feb. 23, 1839, having only enough to fill an ordinary valise. In a few months he employed two carriers and extended the service to Philadelphia.

WOMEN NEED SWAMP-ROOT

Thousands of women have kidney and bladder trouble and never suspect it.

Women's complaints often prove to be nothing else but kidney trouble, or the result of kidney or bladder disease.

If the kidneys are not in a healthy condition, they may cause the other organs to become diseased.

Pain in the back, headache, loss of ambition, nervousness, are often times symptoms of kidney trouble.

Don't delay starting treatment. Dr. Kilmer's Swamp-Root, a physician's prescription, obtained at any drug store, may be just the remedy needed to overcome such conditions.

Get a medium or large size bottle immediately from any drug store.

However, if you wish first to test this great preparation send ten cents to Dr. Kilmer & Co., Binghamton, N.Y., for a sample bottle. When writing be sure and mention this paper.

There is an "Exide" Battery for Your Car

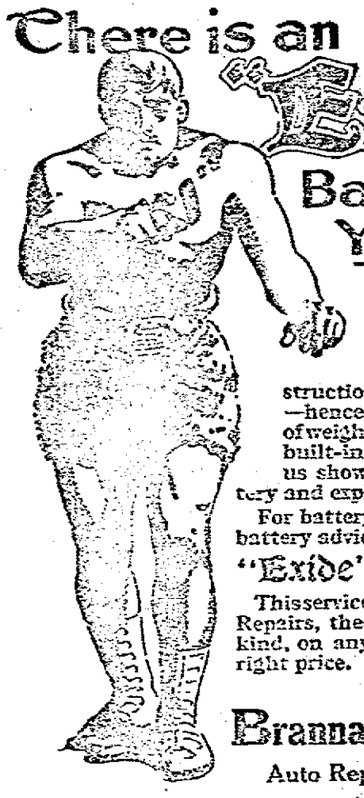

and it will give "punch" and "pep" to your starting system. The space saving "Unit Seal" construction gives extra plate surface—hence greater capacity per unit of weight and volume. This means built-in durability and power. Let us show you your "Exide" Battery and explain its special features.

For battery testing, filling or expert battery advice come to our

"Exide" Service Station

This service is free to all battery users. Repairs, the prompt and satisfactory kind, on any make of battery at the right price.

Brannaman's Garage

Auto Repair Work of All Kinds

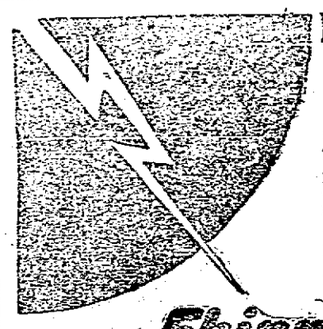

Don't Let Lightning Get There First

In view of the abnormal cost of labor and material, the protection of property from Lightning is vitally important this year—even more important than insurance, since prevention of loss saves the property entirely, while insurance only partially repays and does not replace.

Shinn-Flat

Lightning Rods Prevent Lightning Losses

Lightning cannot be prevented, but it can be controlled, for Lightning can't strike if Shinn gets there first.

We are the representatives in this community of the well known Shinn System of Lightning Protection. It surely does prevent Lightning Losses. We give a Cash Bond to the owner of every building we protect guaranteeing that Lightning will not strike.

Ask for a copy of the book on Shinn-Flat, explaining the Cause and Control of Lightning. It's free.

VAN WOERT & THAYER
ONEONTA

Secured for Readers by The

THE ONEONTA STAR

Greatly Reduced Size

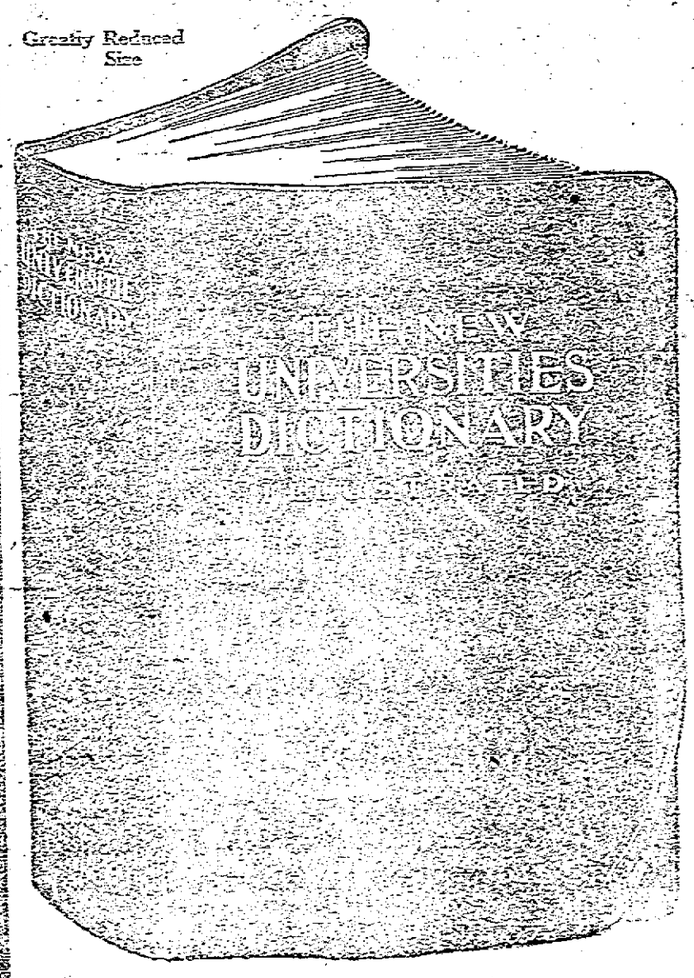

Edited, Compiled and Printed This Year

Thousands of new words brought in by scientific, artistic, military and political changes since all other dictionaries were printed, appear clearly defined in The New Universities Dictionary. Get it promptly—supply limited.

Bound like a Bible; stamped in Gold; Flexible Seal Grain; Round Corners; Red Edges; New Type and Special Paper; Easy on the Eyes; a Luxurious Book.

Publishers' Price $4.00

Yours for Only Three Coupons and 98c

THE NEW UNIVERSITIES DICTIONARY

THIS paper, devoted to public welfare, fighting for better education, always seeking to give men and women, boys and girls, more chances for self-advancement, has secured for its readers the exclusive rights to the only dictionary containing the thousands of new words recently brought into general and proper use by scientific, religious, artistic and political advances.

All other dictionaries are out of date. Every dictionary printed before this year is useless. You cannot understand the big ideas that are rebuilding the world unless you have The New Universities Dictionary constantly at hand in home and office for quick reference.

Five great universities contributed the strength of their leading English and Latin teachers to the production of this great educational enterprise. With their distinguished assistance it was made a complete inventory of today's English. Harvard is represented in the book by Percy W. Long, A. M., Ph. D.; Cornell by Clark S. Northup, Ph.D.; Pennsylvania by John C. Rolfe, Ph.D.; Columbia by Forrest S. Lunt, A. M.; Princeton by Morris W. Croll, Ph. D., and the Editor-in-Chief is George J. Hagar, whose biographical sketch in "Who's Who in America," takes up about a half column to relate his great services to education.

The New Universities Dictionary has not a dry line in the whole book—every page is of vital interest. Besides the best vocabulary ever printed, it contains twenty-five separate and distinct vocabularies of special activities, such as automobiling, golf, war, aviation, music, and many other arts, sciences and sports. Furthermore, it presents special dictionaries of Americanisms, foreign words and phrases, etc.

The book that this paper thus places within your grasp at the bare cost of handling is illustrated with expensive pictures, alone worth more than the reader is asked to contribute to the cost of distributing. It is the best illustrated dictionary in the world—profuse in page and double-page color plates, an absolutely new process of photographic reproduction.

Word-study is the short-cut to self-education. A well-stocked brain and a well-trained tongue provide the right word at the right time, and a whole fortune changes hands. That's the way millionaires are made. Make your start today. This paper presents the opportunity with the valuable coupon found elsewhere.

CLIP COUPON ON PAGE 0

Throws Money Away To Teach Lesson

Northampton, Mass. — Silver and gold were thrown away here to illustrate a talk on the waste represented by the alleged carelessness among factory workers.

The treasurer of a hosiery company told the operatives that in a week 11,750 needles, worth 1¼ cents each, had been lost.

The effect was the same, he said, as if $147 were thrown from the shop window, whereupon the treasurer took from his desk a pile of 147 silver dollars and tossed them out of the window.

Silk scattered under foot was as much destroyed as if thrown away, he added. Estimating the amount of loss from this cause the previous week at $50, he tossed gold coin among the workers.

Some listened to the treasurer's later remarks, others scrambled for the gold, while many rushed out of doors to search for the silver in the snow.

Chipped plate glass name plates and numbers (everlasting) for front doors, made complete in Oneonta. A postal to David Caswell, 44 Valleyview street will receive immediate attention. advt 26t

Wanted—Short order cook at Eat-and restaurant. Good wages. Rear 256 Chestnut street. advt 2t

The five o'clock tea owes its popularity to Lawa Japan tea. advt 6t

Man wanted at Morris Bros. advt tf

RED-HAIRED GIRLS ADMIRED

Few Old Maids Among Titian Types, Says Noted British Anthropologist.

London.—"Have you noticed that there are very few red-haired old maids?" said a noted anthropologist. "Red-haired people are of a very high order of intelligence. Consequently red-haired girls have many admirers, and marry young."

His opinion was expressed relative to the statement of a cinema producer that brunettes are cleverer than blondes. Several scientists agreed that brunet men and women of dark complexion are quick-witted and imaginative, while the great majority of fair people are more level-headed but a little slower in response.

Washington's Political Faith.

Washington was a Federalist, and a strong party man at that, but he was unanimously elected to the presidency by the Federalists and Democrats. He was also the unanimous choice when running for re-election. John Adams was vice president under Washington and succeeded him in the presidency. There was a contest, however, in 1796 between Adams, Federalist, and Jefferson, Democrat, in which the former was the winner.

Children and Books.

It does the child no harm to make the acquaintance of books which were not written for children. In a home where great books that have inspired or amused successive generations are accessible, an active minded child is likely at some time or other to get at them. If we want our children to fall in love with the better kind of books let us provide them with opportunities for meeting such books without too much formality.

Ma Never Says to Me—
don't eat too many
POST TOASTIES
'cause she knows that's one good thing that don't bother a kid's tummy.
—Bobby

FEAR YANKEE SLANG

British Afraid Youth of Land Will Be Corrupted.

Film Subtitles Seen as Menace to Vaunted English Purity of Speech.

London.—England is apprehensive lest the vocabularies of her youth become corrupted through incursions of American frontier [illegible] with which resort is made to "Yankee talk" by British song and play writers seeking to enliven their productions. Bands and orchestras throughout the country, when playing popular music, play American selections almost exclusively. American songs monopolize the English music hall and musical comedy stage.

It is the sub-title of the American movie picture film which, it is feared, constitutes the most menacing threat of vaunted English purity of speech.

"The child at the pictures is picking up a new language from the American films," says a critic in a contribution to the London Daily News headed "The Vulgar Tongue."

"I visited two picture theaters recently for the express purpose of collecting some of these phrases and of noticing the effect of the new language on the child as well as on the adult. What the villain said to the hero when the latter started to argue with him was 'Cut out that dope,' and a hundred piping voices repeated the injunction. The comic man announced his marriage to the belle of Lumbertown by saying, 'I'm hitched.'

"Of course, the American child can comprehend these things much better than the British child, who is quite unfamiliar with such phrases. Imagine a child going home to mother and asking the meaning of 'fly cop.' We may admire the terseness of the phrase 'forget it,' but does the subtitle 'The Bun's Gone Daffy' convey anything to a theater full of cockneys?

"In another picture a man trafficked secretly with Indians, exchanging bottles of 'fire water' for beaver skins was sub-titled 'The Bootlegger.'"

Odd New Guinea Craft.

The lakatois is a picturesque New Guinea craft. These odd-looking vessels are composed of from five to ten dugouts lashed securely side by side. A deck is then laid across and a superstructure built on it. There is not a nail in the whole fabric, and every part of the vessel is composed of home-grown products, from the steering paddles to the curious mating sails.

Coal Land at Record Prices.

Twelve hundred acres of coal land in Green county, Pennsylvania, purchased 13 years ago at $300 an acre, has been sold for $1,000,000, an average of $850 an acre.

OUTDOOR DRESS OF GINGHAM

Spring fashions have their try-outs at the winter resorts and that is where new gingham frocks with hats to match, made their appearance on the streets and at the beaches. These outfits proved so pleasing that they will be worn all summer. The smaller checks and plaids look best in them.

Important Part Left Out.

The other evening while drawing pictures on a blackboard to amuse our little girl, I drew a fish globe containing two fish. I forgot to draw their fins, so when I asked her how she liked them she said: "But daddy, you forgot to make their oars."—Exchange.

Those Who Need Law's Restraint.

What a cage is to the wild beast, law is to the selfish man. Restraint is for the savage, the rapacious, the violent; not for the just, the gentle, the benevolent. All necessity for external force implies a morbid state.—Herbert Spencer.

Purchasing some articles is like buying "a pig in a poke," but when ordering extracts you are sure if you specify "Bakers." advt 6t

Your guests will know your welcome is sincere if you serve them with Klipnockie high grade coffee. advt 6t

Ira S. Sweet, practical bonesetter, at the Windsor, Oneonta, May 1; Eagle, Norwich, May 5. advt tf

Wanted.

Fifty houses for buyers. Fred N. VanWie, real estate. advt 6t

We are now cleaning carpets. Phone the Oneonta Carpet works, 1135-W. advt tf

For Sale—Rounddining room table. Inquire 33 Main street. advt 2t

ARTISTS DON'T WANT CARD

Vote Shows Them Opposed to Plan to Unionize Profession, Says Announcement.

New York.—American artists are not in favor of a union, according to the Society of Independent Artists, which made public the result of a questionnaire among its 550 members on the subject. The artists were asked to register their approval or disapproval of a union similar to the recently organized union of French graphic and plastic artists in Paris.

The detailed vote was not announced, but the attitude of those opposed to the proposition was stated by Walter Wesley Dow of Columbia university, who said:

"We have more societies than we know what to do with. It simply makes additional trouble and takes time that artists would prefer to give to their work.

"Safety First."

Helen and her mother spent the summer on a farm and Helen was heartbroken when one Sunday her pet rooster had to give up his life because the minister was coming to dinner. Some time later she saw the minister coming to call, and she ran to the barn shooing the chickens and said: "Get in quick; here comes the man that ate your father."

Cost of Style.

Mother—Why do you wear that thin blouse?

Daughter—It's stylish.

"You must be cold."

"I am."

"I should think you'd shiver."

"No, it isn't stylish to shiver!"

Keep the home walls smiling with bright new wall paper and fresh new paint. Goldthwaite, corner of Main and Broad streets, Oneonta. advt 5t

Furnished rooms at 169 Main street. Electric lights and bath. Phone 40-J. advt 3t

Go-Carts retired while you wait. E. W. Bolton, 55 Chestnut street. advt tf

If you want to sell your house, list it with George Anderson. advt tf

FRECKLE-FACE

Sun and Wind Bring Out Ugly Spots. How to Remove Easily.

Here's a chance, Miss Freckle-face, to try a remedy for freckles with the guarantee of a reliable concern that it will not cost you a penny unless it removes the freckles; while if it does give you a clear complexion the expense is trifling.

Simply get an ounce of Othine—double strength—from any druggist and a few applications should show you how easy it is to rid yourself of the homely freckles and get a beautiful complexion. Rarely is more than one ounce needed for the worst case.

Be sure to ask the druggist for the double strength Othine as this strength is sold under guarantee of money back if it fails to remove freckles.

New and Rebuilt Motor Cars

At the Salesroom and Garage of Arthur M. Butts can be found the largest stock and greatest variety shown in any one building outside the great cities.

Seeing is believing. It pays to investigate for yourself. Many of these cars have been rebuilt and repainted so they run and look like new, and these excellent cars, comprising nearly all the popular makes, are selling fast. Come in and get yours while you have a fine assortment to select from. Every car will be found exactly as represented.

Our new Oldsmobile Eight Touring and Six Roadsters are new creations, never shown in Oneonta before.

Our stock of Chevrolet Touring cars, Roadsters, Coupe, and Sedans is complete.

Oakland Touring, Roadsters and Sedans are nearly all sold.

New Chandlers will arrive soon.

THE PLACE
Arthur M. Butts' Stores
Established in 1885.
252-254 Main St. Oneonta, N. Y.

Victor and Brunswick Talking Machines and Records. Fishing Tackle. Cyphers Incubators. Bbrooders Hovers. Charcoal and Ground Shells.

Call 350 HATHWAY HOUSE FORMERLY 345
—For—
TAXI SERVICE
Long and Short Distance Calls
J. S. SMITH, Prop.
Oneonta, N. Y, Opposite D. & H. Station

Tile Bathrooms

We are specialists in marble and tiling of all descriptions for interior floors and walls. Terrazzo and mosiac floors; our composition floors cost less than wood.

Installation made anywhere in New York or Pennsylvania. Estimates made upon first quality work only.

EMERICK MARBLE and TILE CO.
Kingston, N. Y.
H. R. Emerick Oneonta N. Y
32 Church street. Phone 197-J.

WHAT IS BRINGING THE CROWDS TO SCHATZKY'S $10,000 MONEY RAISING SALE

It's the Irresistible Power of Low Prices Forced by the Necessity To Raise $10,000 in 10 Days' Time

A Sale That Challenges the County to Equal — This Sale Means a Tremendous Saving to You, A Big Loss to Us

MEN'S UNION SUITS
for Summer
$1.50 values for 85c
1.75 values for 98c
2.00 values for $1.25
2.50 values for 1.49
3.00 values for 1.98

BOY SCOUT SHOES
$2.75 values for $1.98

MEN'S SHOES
English Black
French Calf Skin Goodyear Welt
$ 8.00 values for $5.45
10.00 values for 6.95
12.00 values for 8.45
14.00 values for 9.65

MEN'S WORK SHIRTS $1.50 VALUES FOR 79c

MEN'S ART SILK HOSE 50c VALUES FOR 25c

SILK TIES
$1.00 values for 59c
1.50 values for 95c
2.00 values for $1.25

MEN'S DRESS PANTS
$ 5.00 values for $3.50
8.00 values for 4.95
10.00 Pure Worsteds ... 6.50

LOOK AT THESE SUIT PRICES
CAN YOU BEAT THEM? NEVER!
$15.00 Suits—out they go— .... $ 9.75
22.50 Suits " " 14.50
25.00 Suits " " 16.50
30.00 Suits " " 19.95
SERGES, WORSTEDS, AND OTHER MATERIALS

ONE LOT OF MEN'S VICI AND TAN CALF SHOES. BROKEN LOTS. VALUES TO $10.00 for $3.98

BOYS' PANTS
Knickerbockers
$1.00 values for 50c
1.50 values for 98c
2.50 values for $1.65
3.00 values for 1.95
4.00 values for 2.75

MEN'S $1.50 SWEET-ORR BLACK SATEEN —SHIRTS— FOR 95¢

MEN'S 25c —HOSE— FOR 15¢

MEN'S RAINCOATS $7.50 VALUES FOR $4.98

BOYS' SUITS
Nifty Knickerbockers
$11.50 values for .... $ 7.95
12.00 Blue Serge 8.95
13.50 values for 9.95
15.00 values for 10.75
17.50 values for 12.95
20.00 values for 14.95
25.00 values for 18.75
30.00 values for 21.75
WE MUST RAISE $10,000

MEN'S CORDUROY PANTS
$5.00 values for $2.95

MEN'S WORK SHOES
$4.00 values for $2.98
5.00 values for 3.49
6.00 values for 4.49
7.00 values for 4.95

BALBRIGGAN SHIRTS AND DRAWERS 75c VALUES FOR 39¢

SCHATZKY'S WHERE EVERYBODY IS GOING
162 Main Street — Open Evenings

MEN'S WORK PANTS
$3.00 values for ... $1.95
4.00 values for ... 2.75
6.50 Corduroy for ... 4.50